Epsom Guardian.co.uk

Thursday
October 1
2009
50p where sold

Singer Stacey Kent comes to town

See **Leisure**

FOUR-PAGE ADVERTISEMENT

ALL BED FRAMES GENUINELY HALF PRICE

SAVE £180

GREAT PRICE NOW £119.95*

The Corsica 4'6" Double Bed

Solid american white oak bed frame - was £299.95

Visit us online at: www.hamseys.co.uk

*When purchased with a mattress of £200 or more, mattress extra.

Illustrations representive only

Wallington
Tel: 020 8669 0273
59 Stafford Road,
Wallington, Surrey SM6 9AP

Morden
Tel: 020 3044 0008
1-3 London Road,
Morden SM4 5HX

Leatherhead
Tel: 01372 388 223
22-30 North Street,
Leatherhead, Surrey KT22 7AT

Horley
Tel: 01293 825 901
30 Balcombe Road,
Horley RH6 9AA

Beckenham
Tel: 020 8658 2242
421 Croydon Road,
Beckenham, Kent BR3 3PP

HAMSEYS
ESTABLISHED OVER 40 YEARS

Store Opening Times: 9am-6pm Mon-Sat, 11am-5pm Sun

Unbeatable Furniture - Unbeatable Prices

ALL BED FRAMES *GENUINELY* HALF PRICE

SAVE £180

GREAT PRICE NOW £119.95*

The Balaro 4'6" Double Frame

Stylish metal frame in stone white finish - was £299.95

SAVE £140

The Aztec 4'6" Double bedstead
A modern mix of wood and metal - was £199.95

GREAT PRICE NOW £59.95*

SAVE £150

The Chester 4'6" Double Bed
An impressive scroll top sleigh bed in faux leather - was £299.95

HALF PRICE NOW £149.95*

SAVE £75

The Lyon 4' Small Double Frame
A fashionable glossy ivory finish frame. Many other 4' small double styles available - was £149.95

HALF PRICE NOW £74.95*

SAVE £50

The Bramer 4'6" Double Frame
Sturdy, spring slatted frame in aluminium finish - was £99.95

HALF PRICE NOW £49.95*

*When purchased with a mattress of £200 or more, mattress extra.

Illustrations representive only

Wallington
Tel: 020 8669 0273
59 Stafford Road,
Wallington, Surrey SM6 9AP

Morden
Tel: 020 3044 0008
1-3 London Road,
Morden SM4 5HX

Leatherhead
Tel: 01372 388 223
22-30 North Street,
Leatherhead, Surrey KT22 7AT

Horley
Tel: 01293 825 901
30 Balcombe Road,
Horley RH6 9AA

Beckenham
Tel: 020 8658 2242
421 Croydon Road,
Beckenham, Kent BR3 3PP

HAMSEYS
ESTABLISHED OVER 40 YEARS

Store Opening Times: 9am-6pm Mon-Sat, 11am-5pm Sun

Epsom Guardian.co.uk

Sutton Private Hire
020 8661 1000
020 8643 9000
24 HOUR CAR SERVICE
Officially licensed private hire operator. Licensed by Transport for London
Public Carriage Office
Gatwick £25.00
Heathrow £35.00

Thursday, October 1, 2009
50p where sold

Inside

ID needed to dump rubbish .... page 7
Mystery death of man at work .. page 13

Praised: Judy Gilham, headteacher of The Little Group, was described as inspirational by Ofsted

Deadlinepix EP28445

AUTISM SCHOOL TO LOSE HOME

'Outstanding' nursery admits future is uncertain

by HELEN CRANE
hcrane@london.newsquest.co.uk

The future of an "outstanding" school for autistic pupils is uncertain unless it can find a new home.

A desperate search is under way to find a new home for The Little Group, a specialist nursery for children who have autistic spectrum disorder.

The nursery, one of the very few in the country to offer specialist help and education for very young children, must leave its base at St Joseph's RC Primary School in Epsom at the end of the school year.

The school, which has rented out accommodation to the nursery for the past 15 years, is expanding and needs its classrooms and offices back.

The group's headteacher, Judy Gilham, who Ofsted inspectors say is "inspirational", has been searching for a new base for The Little Group for the past six months, but has had no luck so far.

It needs premises offering two classrooms, two offices, an entry area and access to a garden or some other area where the children can get fresh air.

Mrs Gilham said: "It sounds pretty simple but it is actually proving very difficult to find anywhere like that."

Traditional church halls are not suitable because the space is too large for small children with particular health problems.

Mrs Gilham said: "Unfortunately we can't share premises because we often hold meetings before and after the school day, so our days can start at 8am and last until 6pm."

A disused school would be ideal, but she said: "Unfortunately you don't often hear about places like that until they are due for demolition.

"We don't want to end up with nowhere to go. It would be wrong if we couldn't offer this service to the children and their families.

"We are the only nursery of its type in the south which deals with autism at such a young age and we are very sought after."

The Little Group has earned its reputation by employing specialist language and communication skills experts as well as specially trained nursery teachers to encourage all aspects of the children's development.

Clare Kekwick, mother of three year-old Oliver who attends The Little Group, said: "It is an amazing facility. I just hope they find somewhere to go.

"Oliver just loves it. He is doing really well and he just can't wait to get there. The staff are incredible. It is not easy being the parent of an autistic child and the staff are so good, nothing is too much trouble and they are fantastic with the children."

Anyone with suggestions for a new home for The Little Group should call 01372 720218 or email newsdesk@epsomguardian.co.uk.

Comment on this story at epsomguardian.co.uk

RAFF
THE ELECTRICAL DISCOUNT STORE
ZANUSSI & ELECTROLUX COOKING

Electrolux EKG 6049 Gas Cooker 60cm wide stainless steel. Double Oven Stay Clean Liners
Last price £700
Limited stock only £575

Zanussi ZKG 6040 60cm white gas cooker. Double oven
Last price £499
Limited stock only £399
01737 373 113
29 HIGH STREET, BANSTEAD
020 8669 9531
67-71 STAFFORD RD, WALLINGTON

Will Darren keep a poker face?

by HELEN CRANE
hcrane@london.newsquest.co.uk

Darren White from Leatherhead, Surrey will be taking on the world's best poker players when he competes in the PokerStars European Poker Tour which comes to London tomorrow (October 2).

Darren will be in with a chance of collecting the estimated £1m prize, which will make him an instant millionaire and one of the highest earning sportsmen in Britain this year.

The winning figure is larger than the prize money Roger Federer took home for winning this years, Wimbledon (£850,000).

A delivery driver by trade, Darren has played poker for about 10 years and visits Las Vegas at least once a year to play on some of the most glamorous tables in the world.

Darren found more time for poker after having to sign off sick because of an accident at work.

His poker winnings have helped to support him in his time away from work and has lead him to a new venture, setting up a forum for poker players called **poker playersplace.com**.

He qualified by winning his £5,200 entry via the **PokerStars.com** website.

His biggest single win so far is $12,300 (£7,600) and he hopes to build on that at the tournament.

Big money: Darren White hopes to win £1m playing poker

Darren said: "I'm delighted to be part of such a prestigious event and be trying my hardest to bring home the jackpot. Having played for such a long time this tournament is not going to phase me, in fact I'm hoping to knock a few top names out."

The European tour is Europe's richest sporting event as well as being its largest poker tournament.

He will be competing alongside poker celebrities as well as tennis superstar Boris Becker and former Manchester United and England footballer Teddy Sheringham.

The event will take place at the Hilton Metropole Hotel and the final stages will be broadcast on Channel 4 television.

Do you play poker? Tell us at epsomguardian.co.uk

Library to host health sessions

Visitors to Epsom library will be able to pick the brains of people with experiences of mental health issues during a Living Library event, between 11am and 3pm, on Saturday, October 3.

Instead of borrowing a book, library-goers will be able to borrow a person to talk to for 20 minutes about mental health issues.

One of the aims of the event is to help break down the stigma and prejudice surrounding mental illness by allowing people to talk freely about the subject, without fear or prejudice.

Surrey County Council's cabinet member for community services Denise Saliagopoulos said: "This is an excellent chance for people who want to know more about mental health issues to speak to people who with a lot of knowledge and experience."

The event is open to anyone with an interest in mental health including those who may suffer from mental illness, family and friends of sufferers, or those working or studying in the field.

The Living Library at Epsom Library is one of a number of events taking place during Epsom Mental Health which runs from October 4-10.

For the latest news visit epsomguardian.co.uk

Maxing it for charity

PR guru Max Clifford was one of the VIP guests at Epsom Playhouse on Saturday.

Before the show, he took time out to play the Tommy pinball machine with Sian Tolfree, 14, who is seriously ill with a rare congenital disease called DiGeorge syndrome for which there is no cure.

More than 400 people packed the theatre to support Help the Angels 3, a variety show produced by Sian's older sister, Jade Tolfree, to raise vital funds for Chase Hospice Care for Children where Mr Clifford is a patron.

It also raised money for the Help an Angel Trust Fund, which was set up by Jade in 2005 to fund vital equipment for Sian.

Sian has undergone major heart and lung surgery a number of times and is now dependent on a tube in her stomach to feed her.

Saturday's performance was the third in the series of Help the Angels shows which have raised more than £36,000.

Among the performers were members of the Epsom Light Operatic Company who performed numbers from their forthcoming production of Tommy.

The pinball machine will remain in the theatre to help raise money for the two charities.

For morte entertainment stories visit epsomguardian.co.uk/leisure

Play a mean pinball: Max Clifford with Sian Tolfree

Picture: Andy Newbold Photography

For hundreds more stories and events go to epsomguardian.co.uk

Contact epsomguardian.co.uk out of hours on 020 8330 9555

CONTACT US – We're here to help

EDITORIAL
Assistant Editor: Matthew Knowles
mknowles@london.newsquest.co.uk
Tel: 020 8330 9554

DISTRIBUTION
Newspaper deliveries
delivery@london.newsquest.co.uk
Tel: 020 7183 0178

ADVERTISING
Display Manager: Gerry Devine
gdevine@london.newsquest.co.uk
Tel: 020 8329 9420

MOTORING
Manager: Sally Barton
motors@london.newsquest.co.uk
Tel: 020 8329 9274

CLASSIFIED
privateads@london.newsquest.co.uk
Tel: 020 8330 9999

LEAFLET SALES
Please ring or email
info@slleaflets.co.uk
Tel: 020 8330 9500

Calls may be monitored for training purposes

WE'RE AIMING FOR THE HIGHEST STANDARDS

Your local Guardian aims to bring you the most important local news and information in a way which is fair, accurate and balanced. We adhere to the Press Complaints Commission code of practice but if you wish to comment on any story, write to the group editor Sean Duggan, at Unecol House, 819 London Road, North Cheam, Surrey SM3 9BN

The Guardian series is published by Newsquest Media Group, a Gannett Company

Double Glazing Repairs

- Broken/Misted Sealed Units
- Broken/Bent Hinges
- Patio/French Doors Repaired
- Conservatories Repaired
- Dog/Cat Flaps
- Letter Boxes
- Fire Hinges/Easy Clean
- Emergencies Call-Out
- 25 Years in the Window Trade
- Open 8am-10pm 7 days a week

NO CALL OUT CHARGE

020 8641 1915

Window Repairs & Spares
Full Public Liability Insurance

Biking it for Alzheimer's fund

Tina Gould, from Epsom, cycled her way to Paris to raise morethan £1,000 for the Alzheimer's Society.

Tina and 77 other riders completed a 310-mile charity bike ride on September 16.

With her hair dyed blue, Tina left Blackheath Common and pedalled to Paris in the first London to Paris bike ride organised by charity.

The riders raised about £100,000 for the charity, which is close to Tina's heart as her mum was diagnosed with Alzheimer's in 2006.

Have you done something for charity. Tell us at epsomguardian.co.uk

Apprenticeships for elderly

B&Q has announced new apprenticeships and other training schemes for pensioners to mark International Older Persons Day today (Thursday)

B&Q, which has a branch in Leatherhead, has employed older people in its stores for some time and more than a quarter of its employees are aged 50 and over.

Staff at the DIY store, aged from 18 to 70, have already signed up to a new national apprenticeship scheme.

The DIY giant is also offering other forms of training to its older workers.

The company removed the retirement age more than15 years ago along with any age criteria in relation to recruitment or benefits. It also offers a flexible retirement option enabling employees to draw their pension while working.

For the latest news visit epsomguardian.co.uk

Keep it green: Read us, then recycle us

Your Guardian supports recycling – recycled paper made up 87.2% of the raw material for UK newspapers in 2008

SUTTON GUARDIAN : 69,160

Average Net Circulation
December 29, 2008 - June 28, 2009

ABC

Snapped dragon: Winner Lucy Best's pet Steg

Judges liked Steg Best

A 13-year-old from Coulsdon has made her way to the finals of an animal charity's photography competition.

Lucy Best, a student at Greenacre School, Banstead, has been picked as one of the finalists in the RSPCA Young Photographer Awards 2009.

Miss Best entered the Pet Personality category with a photo of her pet bearded dragon Steg.

The 13-year-old budding snapper will be attending an awards ceremony at the Tower of London in December, hosted by former Blue Peter presenter, Matt Baker.

For hundreds more events, or to get yours listed, log on to epsomguardian.co.uk/events

England captain surprises pupils

Gobsmacked youngsters at Wallace Fields Junior School could not believe their eyes when they saw the school's latest visitor.

England football captain John Terry took time out from his busy training schedule to spend an afternoon at the Ewell school, where he met the children, signed autographs, posed for photos and answered questions from the pupils.

The school had only a day's notice of the England and Chelsea star's visit from the England football team sponsor Nationwide Building Society.

It caused almost as much excitement among the teachers as the pupils.

Headteacher, Bob Mapleson, said: "Talk about starting the school year with a bang. John Terry was brilliant with the children and he seemed to be enjoying the afternoon as much as they were.

"Once they had got over the surprise, our years 5 and 6 challenged him with plenty of probing questions and he then met our year 3 and 4 children.

"Our sports captains were granted a special photo shoot with him. It is an occasion I don't think they will forget."

Do you think we can win the World Cup this time? Let us know at epsomguardian.co.uk

Lady reveals ideas for museum by horseplay

by HELEN CRANE
hcrane@london.newsquest.co.uk

Tourists in central London on Saturday stopped to stare, then stared again at Epsom's retired jockey Caroline Anns-Baldock.

Mrs Anns-Baldock made a truly remarkable sight as she trotted down Whitehall towards Downing Street on her racehorse Smelly, clad in nothing but a big smile, her long hair and a body stocking.

Her Lady Godiva re-enactment was staged as she and colleagues took a petition to the door of 10 Downing Street to campaign for a museum to be established dedicated to the horse.

It was handed in to Jim Fitzpatrick, minister for food, farming and the environment and minister for the horse.

Mrs Anns-Baldock, 62, who was one of the country's first three female professional flat jockeys, has put in years of work campaigning for the museum.

As a joke she said she would ride to Downing Street dressed as Lady Godiva who rode naked through the streets of Coventry 900 years ago.

She was urged on by friends which is why, with the permission of police, she found herself driving her horse box up to the O2 centre and then making a truly memorable ride through the streets of London.

But she had to let her more conventionally clad colleagues make the final stage of the journey to the door of 10 Downing Street to hand in the petition.

Mrs anns-Baldock was accompanied by Jeremy Harte from the Bourne Hall Museum in Ewell, Colin Henderson, ex-head coachman of the Royal Mews, Lucinda McAlpine, a dressage rider and expert on horses and Jim Beavis, a racing expert.

She said: "It was an absolutely fantastic day. It was unbelievable, we were surrounded by tourists and my horse was very good about it. He did not mind at all.

"It was incredible because London was crawling with tourists and they all seemed to take hundreds of photographs."

She is now a fan of Jim Fitzpatrick who, although he is an MP for an east London constituency, declared he is a horse enthusiast with his wife the proud owner of a thoroughbred.

The next stage in the campaign for the museum is to search for suitable premises and to enlist support from the public.

For more information visit **museumofthehorse.org**

For more Epsom news see epsomguardian.co.uk

Godiva good idea: Mrs Anns-Baldock rode her horse to No10 to propose a museum dedicated to the animals Picture Jill Newman

Above the Rest Satisfaction Guaranteed

LOFT LADDERS

Supplied and fitted for only

£140 NO VAT TO PAY

★ Price includes New Hatch Door
★ Quality British-Made Ladders
★ Also Boarding, New Hatches & Lights
★ Local Family Business
★ Satisfaction Guaranteed

020 8644 3211

GOLD WANTED

GET CASH TODAY FOR ALL GOLD ITEMS

SAME DAY MOBILE SERVICE

FREE NO-OBLIGATION VALUATION

020 3186 1054
07804 684112

PERSONAL FACE TO FACE SERVICE
NO NEED TO MAIL ITEMS FOR VALUATION

WINDOW REPAIRS TO DOUBLE GLAZING

- Misted/broken sealed units
- Handles for windows and doors
- Window hinges and stays
- Patio doors wheels and tracks
- All types of locks

DON'T REPLACE! REPAIR!

NO CALL OUT CHARGE

- Open 7 days a week
- Cut this leaflet out

you might need it one day

FOR FREE ESTIMATE PHONE

AS GOOD AS NEW

020 8641 5036

40% DISCOUNT this Autumn

SOLUTIONS IN GLASS

Beat the new VAT Rate NOW

FREE Energy A Upgrades

NEW Replica TIMBER SASH

NEW Range COMPOSITE DOORS

NEW BI-FOLD Sliding Doors

NEW Brochure PHONE US NOW!

Visit our Showrooms

7 Hampton Court Parade • Hampton Court KT8 9HB 0208 941 2466
7 Cheam Common Road • Worcester Park KT4 8TL 0208 330 2170
48 High Street • Cheam SM3 8RW 0208 770 7555

GGF FENSA

Established in 1991

Cheam Windows

WINDOWS • DOORS • CONSERVATORIES • GLAZED EXTENSIONS

www.cheamwindows.co.uk

Play time: Organiser Liz Pilley and the children enjoy the fresh air Deadlinepix EP28155

Going for picnic is an education

While most children were cooped up in their classrooms a group of youngsters enjoyed a picnic in the fresh air in glorious sun without being accused of truanting.

The children and their parents are members of the Epsom and Sutton Home Education Group and were having a picnic in the grounds of Bourne Hall, Ewell, to celebrate the start of term.

While pupils start the new school year in the autumn, the home educated children learn at their own pace and follow a curriculum of their parents' designing.

For the latest news, visit epsomguardian.co.uk

Trust's services in 'worst 20 per cent'

by HELEN CRANE
hcrane@london.newsquest.co.uk

The services supplied by Surrey Borders mental health trust are so poor that the Care Quality Commission says it is in the bottom 20 per cent of trusts in England for many aspects of its care.

The results of the patient survey conducted by the commission were published last week and make worrying reading.

Some of the worst scores for Surrey and Borders Partnership NHS Foundation involved medical and nursing staff. They included responses to the questions, "Did you have confidence and trust in the psychiatrist?", and "Did the psychiatrists treat you with respect and dignity?".

The trust also scored a very low mark for how safe the patients felt on the ward and also low marks on questions involving information given about medication, its purposes and its side effects.

Many patients who had been detained under the Mental Health Act said their rights had not been explained in a way they could understand.

The trust also scored low marks for making patients feel welcome on the ward and making patients feel that the staff knew about them and any previous care they had received.

Responding to the survey, the trust said it showed it was important to proceed with their plans to redevelop their services in new premises.

But many of the criticisms of the trust involved standards of care rather than the quality of the hospital wards, although the trust was in the bottom 20 per cent for patients of both sexes having to share a sleeping area.

Surrey Borders was just in the top 20 per cent of trusts for giving patients enough notice of discharge from hospital but scored very badly for giving patients information on how to get help in a crisis.

It was average among trusts for the standard of food on offer and the help given by the hospital to keep in touch with family and friends.

Fiona Edwards, chief executive of Surrey Borders, said: "The trust is disappointed with the findings of the 2009 inpatient survey.

"The findings do however, underline the importance of pressing ahead with our plans to develop new hospital services across Surrey and north-east Hampshire to ensure we can dramatically improve patients' experiences.

"The trust has a comprehensive quality improvement programme running to address all of the issues raised by the survey and has already implemented a number of improvements.

"They include the launch of a trust-wide crisis telephone helpline available 24 hours a day, seven days a week for anyone who may need support during a crisis and implementing a physical health action plan for people who use services."

Do you think the trust is doing well enough? Tell us at epsomguardian.co.uk

A WORLD OF CARPETS AT YOUR VERY FEET

The store where you get **genuine** value for money with **no hidden extras**

Over 10,000 samples with professional advice, expert fitting and personal service

We won't be beaten on price!

FREE*
- SUPREME UNDERLAY
- FITTING
- DELIVERY
- GRIPPER
- ESTIMATES
- DOOR PLATES

*Carpet orders over £200.
*Over £12.99 square yard (.836 square metre)

CARPET WORLD

5-7 North Parade, Chessington Surrey KT9 1QL Tel: 020 8397 5299

45-51 Waterloo Road, Epsom, Surrey KT19 8EX Tel: 01372 749112

Unit 103, Ground Floor, St Nicholas Centre Sutton SM1 1AY Tel: 020 8643 6200

New mayor cleared of conduct breaches

Allegations claiming Epsom and Ewell's new mayor, Councillor Jan Mason, breached the members' code of conduct last year were dismissed at a special meeting on Thursday.

Epsom and Ewell Borough Council's standards committee met to consider an independent external report regarding a complaint against her.

The complaint alleged Coun Mason had breached the members' code of conduct during a planning meeting in 2008. At that time she was chairman of the planning committee.

However, the independent report stated there was no breach of the code of conduct and recommended no action.

The standards committee considered the report and accepted there had been no failure to comply with the code of conduct on Coun Mason's part.

Chairman of the standards committee, David Lowe said: "The thorough report, carried out independently of the council, found there was no case to answer and this issue is now closed."

Compliant: Epsom and Ewell mayor Councillor Jan Mason

The standards committee is made up of councillors representing all the political groups on the council together with two independent members and an independent chairman.

Coun Mason became mayor this year. There is no connection between her service as mayor and the period in which the allegations were made.

For details of how to contact your councillor log on to epsomguardian.co.uk/li

Waste wars force you to need ID to use the dump

by HELEN CRANE

hcrane@london.newsquest.co.uk

Environmentally-friendly residents now need identification to throw their household rubbish away.

People who live in Epsom will have to take along a driving licence, utility bill or council tax bill otherwise they will be sent away from the Blenheim Road refuse tip and recycling centre.

Anyone living in another authority area who tries to sneak along with their rubbish will be sent to a tip nearer their homes.

The ID scheme has been introduced in a tit-for-tat rubbish battle between neighbouring councils to make sure they are not picking up the tab for disposing of refuse generated by residents outside their boundaries.

Surrey County Council says it will save up to £500,000 a year by ensuring it does not pay to dispose of waste created by non-residents.

The county's taxpayers are paying out the sum every year to get rid of waste dumped by people living outside Surrey who come into the county to use waste disposal facilities.

In the past the impact on the county was less because Surrey residents living near the border would often use waste facilities in neighbouring authorities.

But councils such as Kingston, Merton, Croydon, Windsor and Maidenhead, Sutton, and Hounslow, have banned Surrey residents from using their waste disposal sites free of charge, but their residents have continued to use Surrey facilities without paying a penny.

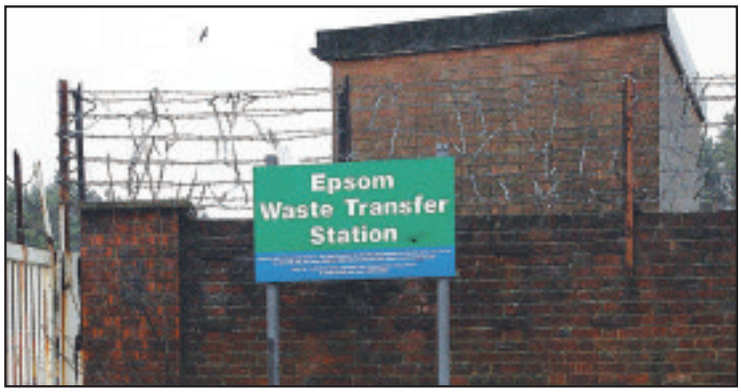

Battleground: The less-than-inviting entrance to Blenheim Road amenity tip

The ID rule applies to the centres which are most likely to be used by non-Surrey residents: Epsom, Bagshot, Warlingham, Caterham and Shepperton.

Dr Lynne Hack Surrey County Council's executive member for environment, said: "In the current financial climate, Surrey residents should not have to pay so much to dispose of waste they have not created.

"Our residents have been prevented from using waste facilities operated by many bordering councils so we have no choice but to do the same. It boils down to ensuring Surrey residents get the best value for money."

Kingston charges a minimum of £39 for 400kg for rubbish from non-residents and has a sliding scale for more waste.

Merton and Sutton, and Windsor and Maidenhead will not accept rubbish from Surrey residents.

Croydon charges £4 per visit for non-residents, while Hounslow makes a whopping charge of £17 for 100kg.

What do you think about needing ID to throw away rubbish? Tell us your thoughts at epsomguardian.co.uk

Keep up to date with the debate at epsomguardian.co.uk

TO PROMOTE OUR SERVICES IN YOUR AREA OUR FULLY QUALIFIED STAFF WILL WRITE
YOUR WILL
FOR ONLY £45.95 USUAL FEE £69
A TRAINED PROFESSIONAL CONSULTANT CAN VISIT YOU AT A CONVENIENT TIME TO OFFER ADVICE AND TAKE YOUR INSTRUCTIONS. PLEASE CALL ANY TIME TO RECEIVE YOUR FREE INFORMATION PACK OR TO MAKE AN APPOINTMENT.
0800 169 6935
WILLS AND LEGAL SERVICES
MEMBERS OF THE SOCIETY OF WILL WRITERS
NATIONWIDE SPECIALISTS FOR WILLS, PROBATE HELP, SAFE STORAGE, POWER OF ATTORNEY, LIVING WILLS, PROPERTY TRUSTS AND INHERITANCE TAX PLANNING.

'STORMPLAN'
Established over 30 years
UP TO 40% OFF
Windows • Doors • Conservatories
0800 854 403
FENSA
consort fs
VEKA plc
270 Mitcham Rd SW17 9NT

Windows • Doors
Conservatories
AMAZING AUTUMN OFFERS
Save up to 60%
A RATED windows as standard
VISIT OUR FACTORY AND SHOWROOM
GRABEX windows
• High security ten point locking system available
• Six chambered system
• Aluminium & Timber also available in all designs
• Our windows are A or B rated as standard
• 10 Year Insurance Backed Guarantee
• Affordable quality, exceeding FENSA requirements
FREE QUOTE LINE: 0800 043 9121
Tel: 0208 685 9651
Fax: 0208 648 0415
www.grabex.co.uk • Email: info@grabex.co.uk
71 St Helier Avenue, Morden, SM4 6JD
FENSA Registered Company
GGF

LEWINS THE JEWELLERS EST 1934
DIAMOND RING & SECONDHAND SPECIALISTS
Member of the National Association of Goldsmiths
WANTED
WE WILL BUY SCRAP
GOLD, PLATINUM & SILVER & DIAMONDS
ALL UNHALLMARKED FOREIGN GOLD
ASIAN GOLD BOUGHT
WE ALSO PURCHASE FOR CASH ALL UNWANTED GOLD & DIAMOND JEWELLERY & FINE WATCHES
NO ARTICLES TOO SMALL TOP PRICES PAID
SARACEN PAWNBROKERS
GENEROUS CASH LOANS
GOLD & DIAMOND JEWELLERY & FINE WATCHES (ROLEX, CARTIER, OMEGA, ETC.)
FAST, FRIENDLY & CONFIDENTIAL
190 HIGH STREET, SUTTON SM1 1NR
Tel. 020 8642 2883

Thief steals £2k in car park scam

by HELEN CRANE
hcrane@london.newsquest.co.uk

A 79-year-old pensioner had his £2,000 savings snatched when a thief distracted him.

The incident happened at about 11.20am on Friday, September 11, when the man was approached as he sat in his car at the Church Street car park, Epsom. The wallet with the money was on his lap.

As the pensioner was about to drive away a man tapped on the driver's window and pointed to the floor. When the victim got out of his car he noticed coins on the ground and bent down to pick them up. When he got back in his car he realised his wallet was gone.

The thief is described as a dark-skinned or Asian man, approximately 5ft 8 in and wearing dark clothing.

The theft is being linked to a separate incident which happened when a 65-year-old man returned to his vehicle which was parked in a car park in London Road, Redhill, at 11.30am on Thursday, September 17 .

As he started up his car an Asian man tapped on the rear window and pointed to the rear of his vehicle. The victim got out of his car, leaving the door open, and went to the back of his car. He then got on his hands and knees and looked under the car.

When he got back into his car he noticed his black leather travel wallet, which was placed on the front passenger seat, had been stolen. The wallet contained a number of credit and debit cards, an American driving licence, frequent flier loyalty cards, American medical documents, £450 and $300.

The thief is an Asian man, 5ft 4in, very slim, in his late 20s and he had a goatee beard. He was wearing light-weight dark jacket and dark trousers.

Investigating officer PC Siobhan Gleeson said: "On both occasions the thieves struck in broad daylight and were persistent in getting the victims to exit their vehicles.

"We believe the suspects seen by the victims were not acting alone and it is possible up to three men are working together to pull off these distraction-style thefts."

Anyone with any information should call Surrey Police on 0845 125 2222, quoting reference number RB/09/9105 or Crimestoppers anonymously on 0800 555111.

Have you ever been targeted by a distraction theft? Tell us at epsomguardian.co.uk

Developers' council appeal falls flat

An appeal against Epsom and Ewell Borough Council's refusal to allow developers to build 54 flats and offices on the site on the site of the former Epsom magistrates' court and county court has been turned down.

The plans included 41 basement car parking spaces on the site in Ashley Road and The Parade, Epsom.

Plans have been submitted by Devine Homes to build 14 homes following the demolition of 84 Nork Way, Banstead and using land at the rear of 82-90 Nork Way.

Battle: Ted Bates

Grandson bases book on Great War diaries

Treasured diaries kept by Ted Bates detailing his experiences during some of the most savage battles of World War I are the basis of a new book written by his grandson, Canon Peter Humfrey.

Ted Bates became a professional solder in 1910. He joined the Royal Horse Artillery and went to France with the British Expeditionary Force in August 1914. He fought in battles at Mons, Le Cateau, the Marne, the Aisne and in the first battle of Ypres.

His war service came to an end near Ypres when early in the morning as he tried to persuade some nuns to leave a convent and retreat to a safer area, he was shot by a German sniper.

He was invalided out of the army and was one of the first ex-servicemen to be trained as a physiotherapist by the newly established St Dunstan's.

He moved to Leatherhead and worked in private practice and was a well known figure in the community between the wars.

Father Peter Humfrey was handed the diary when he was about 12 and kept it for years.

"It is only quite recently that I decided to find out where he has been," said Father Humfrey who lives in Epsom.

He has put in two years of research and now the book Destination Unknown is about to be published. It will be launched at St Andrews School, Leatherhead on Saturday October 3.

War record: Canon Peter Humfrey has had his grandfather's diaries since he was 12

For latest crime statistics visit epsomguardian.co.uk

SAVE UP TO 55%
HIGH QUALITY WINDOWS, DOORS & CONSERVATORIES
DOUBLE GLAZING REPAIRS
INCLUDING BROKEN DOWN SEALED UNITS, HANDLES & HINGES
CONSERVATORIES
CONSTRUCTED FROM START TO COMPLETION ALL WORK CARRIED OUT BY OUR OWN CRAFTSMEN, INCLUDING ALL BUILDING WORK
REPLACEMENT
MAINTENANCE FREE ROOFLINE PRODUCTS. DEAL DIRECT FOR DIRECT SAVINGS ALL ROUND
LOCAL FAMILY BUSINESS
ALL WORK UNDERTAKEN IN HOUSE. NO SALES PERSON COMMISSION
BANK BUSTER LOAN
SPECIAL FINANCE ALBION BANK BUSTER LOAN AVAILABLE. BUY NOW PAY LATER. 6.9% APR FOR 12 MONTHS
FENSA Registered Company
All major credit cards taken
ALBION WINDOWS & CONSERVATORIES
ALL DRIVEWAY AND LANDSCAPE WORK UNDERTAKEN.
Full range of the latest composite coloured doors and bi-fold doors
ALBION WINDOWS
OPEN 7 DAYS A WEEK FREEPHONE 0500 344028
Web: www.albionwindows.uk.com Email: info@albionwindows.uk.com
Head Office & Showroom: 295 Lower Addiscombe Road, Croydon CR0 6RE • Showroom in Hayes: 25 Station Approach, Hayes, Kent
Established over 20 years

Cheaper drugs will risk my life

by HELEN CRANE
hcrane@london.newsquest.co.uk

An Epsom pub manager says her life could be at risk if her anti-epilepsy drugs are switched to a cheaper version.

Gemma Gould, who is one of the managers of The White Horse, says that a previous switch from branded drugs to a generic one made her very ill, increased her seizures and left her temporarily blind.

Gemma, 27, who has suffered from epilepsy since childhood, has not had a seizure for four years and can now apply for a driving licence.

But she fears that new drug-switching proposals that would see pharmacists dispensing the cheapest versions of drugs could wreck her life.

She has joined the campaign launched by the national charity Epilepsy Action against new regulations due to come into effect in January 2010.

Pharmacists are being told to prescribe generic drugs rather than more expensive branded ones to save money for the NHS. They will be expected to issue the cheaper generic drugs regardless of what is stated on a prescription.

In most cases patients will not notice the difference because the main ingredient in both branded and generic drugs is the same, but there may be a difference in some of the other ingredients.

Epilepsy Action surveyed around 1,500 people with epilepsy. The survey revealed that many people with the condition believe that switching drugs has led to increased seizures and worse side-effects.

Gemma, who has a five year-old son, Billy, is horrified by the proposed changes.

She said: "I had extremely bad side effects when my medicine was changed. It was almost like my body was shutting down. It was very, very frightening.

"I was told that the medicine was exactly the same as my ordinary one, but it wasn't – obviously something that was different.

"I would wake up and I would know that my eyes were open but I couldn't see. It was absolutely terrifying.

"I couldn't breathe properly, I couldn't hear – there were days when I couldn't stand up."

Her pharmacist now ensures that she gets her regular branded drug rather than a generic one.

Currently, pharmacists must prescribe the exact drug stated on the prescription. Epilepsy Action's survey revealed that in the last year almost half (43 per cent) of respondents had been given alternative versions of their usual anti-epileptic drugs. Of these, a quarter (23 per cent) said their epilepsy got worse, with most experiencing an increase in seizures.

Fight: Gemma Gould suffers from epilepsy and is trying to stop her drugs being changed to a cheaper brand

Deadlinepix EP28450

Generic or branded? Comment at epsomguardian.co.uk

Centre stage: Mr and Mrs Cappell tie the knot

Spotlight on romance

The Epsom Playhouse can now add playing cupid to its list of achievements.

Natasha Chamberlain and Steve Cappell met 15 years ago at the Youth Theatre Workshop held at the Epsom Playhouse.

Their romance blossomed after they appeared together in a production of the aptly titled The Boyfriend.

Natasha and Steve approached Epsom Playhouse General Manager Trevor Mitchell with an unusual request.

Trevor said: "This young couple had fallen in loveat the Epsom Playhouse and their dearest wish was to be married on the Playhouse stage.

"We looked into the possibility of this and I am delighted to announce that the Epsom Playhouse is now licenced to hold weddings and civil ceremonies. Natasha and Steve were the first couple to get married here on Sunday September 20.

"We hope this will be the first of many long and happy unions conducted at our theatre."

epsomguardian.co.uk

Free fashion celebrations

The Ashley Centre will be staging free fashion shows throughout the day on Saturday, October 10 as part of its 25th anniversary celebrations.

Professional models and dancers will demonstrate a selection of autumn and winter fashions on the catwalk, which will be set up outside House of Fraser.

And students from The University for the Creative Arts, Epsom, will stage their own fashion show at The Ashley Centre on Thursday, October 22 at 5pm. It will offer a rare chance to view the unique, creative and cutting-edge designs of foundation year, first year and graduate students.

More events at epsomguardian.co.uk

epsom guardian. co.uk

SMART WINDOW SYSTEMS
020 89150369
£100
FOR A NEW DOOR
When you spend £2500
YES A DOOR FOR £100
CALL NOW FOR A QUOTE
All Windows fitted within 3 weeks, any styles.
Back door from £450
French doors from £700
WE'LL BEAT ANY QUOTE
Windows make houses

STEEL FOR BUILDERS
EXPRESS SERVICE
STRUCTURAL STEEL CUT & DELIVERED
SPLICING • DRILLING • WELDING • ERECTION
CUT & BENT BAR • REINFORCING MESH
DAILY DELIVERIES
BRANDON STEEL ☎ 01708 864028
FAX: 01708 866638 E-mail sales@brandonsteel.co.uk

PEOPLE ARE NOT THE ONLY VICTIMS OF DOMESTIC ABUSE
Could you foster a dog that belongs to a woman fleeing domestic violence?
If you have experience of caring for a dog, are patient and caring, live in Greater London or the Home Counties, and are available for at least six months then Dogs Trust would like to hear from you.
Please call:
0800 298 9199
for more information or email:
freedomproject@dogstrust.org.uk
DogsTrust
Registered charity number: 227523 and SC037843

FOLKESTONE
1960's Party Weekend
★ Salisbury Hotel ★ 1960s themed entertainment
3 DAYS 2 nights dinner, bed & breakfast £59.95
FRIDAYS 9, 23, 30 OCT
Travelstyle Drive Time 01246 224411 www.travelstyletours.co.uk
Call now for your free SELF DRIVE brochure
JOIN OUR E-CLUB FOR REGULAR SPECIAL OFFERS!

WALLINGTON HIGH SCHOOL FOR GIRLS
with Engineering School Status
WOODCOTE ROAD, WALLINGTON, SURREY
www.wallingtongirls.sutton.sch.uk
Headteacher: Mrs Barbara Greatorex, BSc, MA
Wallington High School for Girls aims for excellence in girls' education.
Parents, carers and students in Year 11 are warmly invited to our
POST 16 OPEN EVENING
THURSDAY 8th OCTOBER, 2009
6.15-7.30 PARENTS & STUDENTS CURRENTLY AT WHSG
7.15-8.30 ALL OTHER INTERESTED PARENTS & STUDENTS
* Excellent support and guidance for students;
* Excellent choice of subjects at AS-level/A-level;
* Excellent examination results;
* Excellent opportunities for enrichment, enhancement and extra-curricular;
* Excellent links with Higher Education and Industries
Prospectus and application form available from the school.
Tel No: 020 8647 2380

ALL AREAS COVERED
7 DOUBLE GLAZED WINDOWS
Any sizes with high security locks
FULLY FITTED
from £1449 +VAT
ALL SIZES & STYLES AVAILABLE.
You cannot buy better or cheaper!
*EXTRA DISCOUNT FOR SENIOR CITIZENS
Winseal Windows
• CONSERVATORIES • GARDEN ROOMS
FOR A FREE QUOATION CALL NOW
0800 037 1317 TEL: 020 8653 3232 FAX: 020 8239 0020
FENSA www.doubleglazing4less.co.uk

MISTED & BROKEN SEALED UNITS?
FREE ESTIMATES • NO CALL OUT CHARGE
SURREY TRADING STANDARDS APPROVED
• Double-glazed Window & Door Repairs
• Broken or Bent Hinges Replaced
• Patio Door Wheel Replaced
• Window & Door Handles Replaced
• And All Other Glazing Repairs Undertaken
Surrey County Council Buy with Confidence Trading Standards Service
A. SAWYER GLAZING
The Causeway Carshalton SM5 2LZ
Tel: 020 8647 6564 Mobile: 07984 983805
andrew.sawyer@virgin.net

Fun begins as play area kicks off £1.1m revamp

by HELEN CRANE
hcrane@london.newsquest.co.uk

A play area at the Chessington Road recreation ground in Epsom and Ewell is the first phase of a huge £1.1m two-year project.

Each of the 11 borough and district authorities in the county will receive £100,000 to create or refurbish two play areas.

A new play area will be built in the Preston ward of Reigate and Banstead in the second year of the scheme, along with a new playground in the Hook Road area in Epsom and Ewell.

A major investment is also likely to be made in play equipment in Ashtead recreation ground following a major campaign by parents determined to see the playground developed to provide a stimulating play area both for tots and older children.

The aim of the £1.1m scheme is to introduce safe, accessible and innovative play places for children, with the emphasis on making them attractive to youngsters aged eight to 13.

Each borough and district will get £100,000 from the Department for Children, Schools and Families, to create or refurbish the two play areas, and they can top this up with additional funding.

ARC, the campaign to improve the children's playpark at Ashtead recreation ground, held its first fundraising event recently, in the form of a shopping evening at Ashtead dress agency, Damsel. The event raised over £150.

Andrea Hodson, chairman of the group of Ashtead mothers driving the campaign, said: "This was our first fundraiser and it went extremely well. Aside from the need to raise money, it raised awareness of the campaign among a key group for us – Ashtead parents. The support of families is vital to the campaign's success.

"The aims of our campaign are very simple: to provide a park with equipment and capacity for children, at least up to the age of 12; to increase the size of the park; and to improve the quality and creativity of play over and above that which is currently available."

The group's next fundraising event will be a party in the park, which will be held at the playpark on Thursday, October 29, from 10am to 1pm. Entertainment for children will include a soccer skills workshop, magic show, dance group, kids' rollercoaste and face-painting, as well as coffee and cakes for parents.

The group hopes to raise £30,000 to help pay for park improvements.

Enjoying the day: Fay Hitchins-Matthews, five, and Joshua Bonsall, six, enjoy the Punch and Judy with puppeteer John Ascomb at a fun day at Ashtead rec

For more community stories go to epsomguardian.co.uk

Eyes on the prize: Battling it out at Epsom Downs

Downs wants the year's last races to be special

It is the last race meeting of the year at Epsom Downs Racecourse on Saturday, October 3.

The autumn meeting will feature seven competitive races starting at 2.05pm. These will include the Blue Square Apprentices' Derby, held over the unique Derby course, renowned internationally for its contours and cambers, and two Blue Square sprint races, where horses will thunder down the fastest five furlongs in the world.

Tickets bought before midnight on Friday will cost £15 (£18 on the gate) and will give admittance to Duchess's and Queen's Stand enclosure, with access to the Parade Ring, Winners Circle and Finishing Line.

For more information visit epsomdowns.co.uk or call 01372 726 311.

For hundreds more events, or to get your event listed go to epsomguardian.co.uk/events

Don't Pay More VAT Than You Have Too!

Order now and beat the VAT increase*

Plus

FREE FITTING on all Windows, Doors & Conservatories*

Plus

Buy now and pay nothing for a year*

Call FREE on 0800 666 444
or go online at www.sehbac.com
for your FREE no obligation quotation

*Subject to status, Terms & Conditions apply

SEH BAC The Home Improvers

SEH BAC The Home Improvers

Appeal for information following brawl involving 20 youths

A group of more than 20 men and youths, some brandishing weapons, were involved in a fight that spilt out from a Leatherhead recreation ground into the road.

Three men have been arrested following the incident, which happened between 6.20pm and 7.30pm on Friday, September 11, when two groups of youths became involved in an altercation – but police are appealing for more witnesses to come forward.

The alleged incident began at the Kingston Road recreation ground when a tall man with black, spiky hair and a white top struck the windscreen of a red Rover car being driven by a 17-year-old youth from Epsom.

The driver, accompanied by another teenager, allegedly returned to the recreation ground in the car shortly afterwards and confronted a group of around 15 other youths, who brandished several weapons.

They ran back to the car but, as they drove away, a brick was thrown by their pursuers, damaging the vehicle.

The pair then allegedly drove to Epsom and picked up three other youths before returning to the recreation ground.

They allegedly threatened the group already in the park and chased them, with the incident spilling out of the park area and onto Kingston Road.

The five youths returned to the red Rover and drove away in the direction of Chessington.

A 21-year-old man from Leatherhead and two 17-year-olds youths from Epsom were arrested for affray, but police would like to speak to anyone who may have witnessed the incident.

Anyone with information should call Surrey Police on 0845 125 2222 quoting ref MV/09/4261, or call Crimestoppers on 0800 555 111 if they wish to remain anonymous.

For more news visit epsomguardian.co.uk

Keep up to date with the debate
Have your say on all the latest news
epsom guardian.co.uk

Police seeking witnesses after assault and abuse

by HELEN CRANE
hcrane@london.newsquest.co.uk

A man was assaulted and racially abused in an incident outside an Epsom bar last Saturday.

At around 1am, a man approached door staff outside comedy bar Native Tongue, High Street, and became verbally and racially abusive.

Another man punched him, causing a cut on his right eye and swelling to his left eye.

Police officers want to speak to people who were captured on CCTV in Epsom, close to where the public order incident took place on September 26.

Police would like to speak to any of the people captured in the images as they may have vital information.

Dave Evans, who is investigating the incident, said: "This appears to be a completely unprovoked incident, which occurred on a busy night in Epsom town centre. It is clear from the CCTV there were lots of people around, therefore I am confident someone will be able to come forward with the information I need in order to progress this investigation. I would like to stress these people are key witnesses and I know they were not involved in the incident."

A 35-year-old man from Worcester Park and a 26-year-old man from Croydon have been arrested in connection with the incident, and are on police bail until 13 November pending further inquiries.

If you recognise anyone pictured, or if you have any information which could help police with their inquiries, contact the prisoner investigation unit at Reigate Police Station on 0845 125 2222, quoting reference EP/09/4597.

For the latest crime statistics go to suttonguardian.co.uk/li

Key witnesses: Are you shown here enjoying a night out in Epsom on September 26?

Linden Homes
Crest Nicholson

Feedback on proposals for West Park Development

Linden Homes and Crest Nicholson would like to invite you to attend a public exhibition on the current West Park masterplan.

The exhibition will illustrate how the proposals for the redevelopment West Park have continued to evolve since the original outline planning permission was granted.

The exhibition is being held at the *Ebbisham Centre, 6-7 Derby Square, Epsom, KT19 8AG* on:

Saturday 10th October 11:00 – 15:00

Members of the project team will be on hand to answer any questions you may have about our proposals and to discuss your views.

Should you have any questions in advance of the exhibition, please call the project team on:
0800 783 0120

SportsCoach Cheam
If your child is sporty, great... but they don't need to be!
FREE 2 WEEK TRIAL!

Above all else SportsCoach is fun, and in that atmosphere we will give your 4-16 year old:

✓ Sporting skills Expert tuition in 18 different sports
✓ Sportsmanship Team work, generosity and fair play
✓ Self worth (I can if I think I can) Confidence whatever their ability

SportsCoach runs for 3 hours on weekends during term time.

For further information
01932 248207
cheam@sportscoach.co.uk
www.sportscoach.co.uk

NEW Early Sporties
4 - 7 year olds
An hour and a half each week of fun.

ARCHERY . SHORT TENNIS . MARTIAL ARTS . BADMINTON . NETBALL . FENCING . HOCKEY . BASKETBALL . VOLLEYBALL . KWIK CRICKET . SOCCER . TAG RUGBY . ATHLETICS . MANY MORE

Your local family run business with so much choice and so much style
We offer • Building Works • Free Survey • Free Estimates • Trade counter • Supply and fit windows and doors (Including Bi-folding)
Open: Mon-Thurs 8-5pm Fri 8-4pm Sat 8-1pm.
Email us on info@gsaplastics.co.uk

FRONT DOORS FITTED FROM £500
BACK DOORS FITTED FROM £485
FRENCH DOORS FITTED FROM £765
COMPOSITE DOORS FROM £750
SASH WINDOWS FITTED FROM £595
PRICES INCLUDE VAT

EDWARDIAN & LEAN-TO CONSERVATORIES FITTED FROM £8200 INC VAT
(3MX3M) INCLUDES INSTALLATION ELECTRICS AND PLASTERING WITH A FULL 10 YEAR GUARANTEE.
REPAIRS DONE TO NEW SEALED UNITS • HINGES • HANDLES • LOCKS CALL FOR A FREE QUOTE

GSA Plastics Ltd
41 Stonecot Hill, Sutton, SM3 9HH
T.020 8644 7100 F.020 8641 5100

from £245 from £197 Supply only
Conservatories | Windows | Doors
FENSA Registered Company
REHAU BS 7950 BS 7413 BS 7412

Epsom Coaches News

September 2009

Autumn and Winter with Epsom Coaches

Join Epsom Coaches this Autumn for one of our superb holidays or breaks. We look after you every step of the way, picking you up from home by taxi and returning you home again. Our experienced tour guides are friendly and informative, helping you get the best out of the area you are visiting. Our coaches and drivers are the best in the business.

We have a fine selection of Festive Holidays. We include traditional 'Turkey and Tinsel', continental Christmas Markets and festive events.

During the year, we cover the whole of the UK, from the far north of Scotland to the Isles of Scilly. We explore the glorious countryside of these islands and our wealth of history and culture, unmatched anywhere in the world. There is a superb selection of holidays to the Continent. Our 2010 brochure will be published in late October.

Epsom Coaches have a wide range of holiday and day trips, in the UK and on the Continent. If you would like a brochure, please telephone 01372 731731.

The Eden Project

The Eden Project and Historic Plymouth
Fri 2 Oct
Staying in the historic maritime city of Plymouth we visit the Eden Project, hailed as the Eighth Wonder of the World!

Yorkshire Break

Yorkshire Break
Sun 11 Oct
Excellent value break at a very popular hotel in the resort of Scarborough, with an excursion to the medieval cathedral city of York.

Mystery Break

Mystery Break
Sun 1 Nov
Our Mystery Breaks are very popular and are such good value. We wont tell you where you are going, but it will be somewhere in England!

Birmingham International Tattoo

Birmingham International Tattoo
Fri 27 Nov
A spectacular event with massed bands and displays, with a cast of over 1000. Also visit Birmingham's excellent 'German' Christmas Market

Christmas Holidays

Christmas with Epsom Coaches
We have five destinations to choose from this Christmas including, Brighton, Bournemouth, the Heart of England, the Cotswolds and Oxford. All stay in excellent hotels and are full of Festive cheer.

New Year Breaks

New Year with Epsom Coaches
Celebrate the New Year with us. 2010 promises to be a special year for us, as it is our 90th anniversary. What a way to kick off the new year, staying in Bewdley or Market Harborough and enjoying an entertaining break.

FREE DOOR-TO-DOOR SERVICE ON EVERY 2009 HOLIDAY!

For a brochure about these and our other holidays and day trips please call 01372 731731 or visit www.epsomcoaches.com

Death in the family firm

epsomguardian.co.uk

by ELEANOR HARDING
eharding@london.newsquest.co.uk

An investigation has been launched into the mysterious death of a man at his brother-in-law's company.

David Churchill, 59, was working at Rayners Catering and Equipment Hire in Garratt Lane, Earlsfield, in July when staff found him collapsed on the floor.

Mr Churchill, who lived with his wife Elaine in Worcester Park, spent decades working for the family business, run by his brother-in-law Gordon Rayner.

Mr Rayner was on holiday this week and was unable to comment, but the family are said to be devastated.

It is not known how Mr Churchill died. A manager at the firm said: "There's no witnesses whatsoever.

"They don't know whether he slipped or had a heart attack. It's in the air."

The death, on Tuesday, July 21, went unreported at the time, and only came to light this week when the Battersea and Wandsworth Trades Union Council (BWTUC) was informed.

A spokesman said: "BWTUC campaign for the health and safety of all workers. We would encourage any workers, particularly those at Rayners, to come forward if they have concerns regarding the health and safety of their working conditions."

According to the company, a post mortem report indicated head and brain damage, possibly caused by Mr Churchill hitting his head.

The incident is being investigated by the council and an inquest date has not yet been set.

The Rayners manager, who would not give his name, added: "It's devastating. There's a cloud still in the air. Time is a healer, but a very slow healer."

To contact the BWTUC, call Nadine Houghton on 07946 172 461 or email nadine@bwtuc.org.uk.

Did you know Mr Churchill? Leave your tributes at epsomguardian.co.uk

Designing ways making pupil win top award

Epsom College pupil Edmund Peppiatt has been awarded the Arkwright Scholarship for Design and Technology.

Edmund was selected from 770 applicants, after passing a special exam designed to test flair and originality in solving engineering design problems, and presenting outstanding GCSE project work to a panel of interviewers earlier in the year.

The Arkwright Trust, founded in 1990, supports young people during their A level studies by awarding £250 a year to assist with the purchase of materials and books, with the student carrying the status of Arkwright Scholar into university.

In addition, the DT department of the Scholar's school receives £200 per year for two years.

Edmund will be presented with his award at a ceremony in London on Friday, October 30, hosted by the Institution of Engineering and Technology.

epsomguardian.co.uk

Outstanding: Edmund Peppiatt has been awarded this year's Arkwright Scholarship

TYRES | EXHAUSTS | BRAKES | SHOCK ABSORBERS | BATTERIES | OIL

UP TO 30% OFF*

*UP TO AND INCLUDING 17" TYRE SIZE ONLY

PIRELLI

PLUS £40 FREE SAINSBURY'S VOUCHERS WHEN YOU BUY 4 PIRELLI TYRES†

WHERE TO FIND US

114 HIGH STREET
CARSHALTON SM5 3AE
TEL: 0208 6691222

OPENING HOURS:
MONDAY-FRIDAY: 8.30am - 5.30pm
SATURDAY: 8.00am - 5.00pm

www.atseuromaster.co.uk

ATS. EUROMASTER

YOU GET MORE FOR LESS AT ATS

*Save 30% off ATS Euromaster's retail price when you buy 4 or 20% off when you buy 2 Pirelli tyres in the same transaction. Valid until 31st October 2009 on car, van and 4x4 tyres up to and including 17" tyre size only. The discounts apply to the cost of the tyres only. All tyres purchased under this offer must be fitted at time of purchase, a charge will be made for the valve and balance associated with this fitting. Offer subject to stock availability. Offer applies to retail customers only. †The voucher offer is £40 Sainsbury's vouchers when you buy 4 Pirelli tyres in a single transaction between 1st and 31st October 2009. Claim forms must be completed and returned as instructed in order to claim the vouchers - see in centre for details. Terms and conditions apply.

Historic Royal Palaces
HAMPTON COURT PALACE

Every day this October half term

Henry VIII: heads and hearts

Explore a living Tudor world at **Hampton Court Palace**, celebrating Henry's life, loves and passions...

Find out more at
www.hrp.org.uk

Henry VIII and Katen's Pan © Bridgeman Art Library

save time – order direct at
www.dfs.co.uk

ORDER TODAY £400 OFF

Intro price £299

Kerry 3 seater sofa, in a choice of colours at no extra cost. After event price £699.

The best of next year's sofas now...

...they're here. The best styles, colours and shapes for next year. And for a short time, with special introductory prices you can save ***at least £400 off every sofa*** in the new and exciting 2010 collection.

4 years interest free credit and nothing to pay for the first year.

ORDER TODAY £400 OFF

Pulse chaise end leather sofa, in a choice of 48 colours at no extra cost. 2 accent cushions FREE. After event price £1197.

100% LEATHER

Intro price £797

All finance is free at DFS

TYPICAL **0% APR**

The Kerry 3 seater sofa £299. Or take 4 years interest free credit with nothing to pay for the first year. No deposit and 36 equal monthly payments of £8.30 starting 12 months from date of order. Total £299. 0% APR. Credit subject to acceptance. Redhouse Interchange, Doncaster DN6 7NA. DFS may alter or extend promotions at any time.

think sofas, think **dfs**

Croydon (0208) 688 0083 Daniell Way, Valley Park
New Malden (0208) 949 7066 Shannon Retail Park, Shannon's Corner
Sidcup (0208) 308 9177 Crittall's Corner, Sidcup Bypass

Opening Hours: Mon to Fri 9am to 8pm. Sat 9am to 6pm. Sun 11am to 5pm.

Hundreds do runner

More than 200 runners charged down Epsom High Street at the beginning of Sunday's National Counties' Epsom 10K run started by the mayor of Epsom and Ewell, Councillor Jan Mason.

In previous years the race has been held in June, but with this year's change of date it allowed runners and spectators alike to enjoy a beautiful, sunny autumn morning.

The race winners were Grzegorz Sobczyk with a time of 32:14 minutes and Phyllis Flynn with a time of 41 minutes.

For more charity events see epsomguardian.co.uk

Hitting the road: Runners pound the streets around Epsom town centre

Cop complaints rise

by HELEN CRANE
hcrane@london.newsquest.co.uk

The number of allegations against Surrey Police has soared by 35 per cent, one of the highest increases of any force in England and Wales.

Statistics released by the Independent Police Complaints Commission last week revealed 522 allegations were made for every 1,000 police officers, one of the worst rates recorded.

The IPCC was comparing the number of allegations recorded for the year 2008/09 with the number of allegations recorded in the year 2007/08

The number of formal complaints (each complaint can involve several allegations) against Surrey police rose from 546 to 685, a 25 per cent increase.

During 2008/09 complaints throughout England and Wales rose 8 per cent from the previous year to 31,259.

As in previous years most complaints are about "neglect of duty" (24 per cent) and "incivility" (21 per cent), essentially being rude and late. The proportion of all allegations that are substantiated is 10 per cent.

Chairman of the IPCC Nick Hardwick said: "At a time when politicians and the police are debating public confidence in the police and how to make them more accountable, the complaint figures published today give a strong indication of what the public want sorted out.

"Complaints about rude and late officers consistently top complaint categories and work to address this can have a positive impact.

"The public recognise the police have a difficult job to do.

"However, this does not alter the fact that they expect officers to do their job politely and efficiently. These statistics show that when it is not done in this manner they are likely to complain.

"People accept things will sometimes go wrong and on these occasions they do not necessarily want to see an officer punished.

"But what they do want is for the mistake to be acknowledged and not repeated, put right if possible and an apology or explanation given.

"The overall increase in the number of complaints reflects growing confidence in the system and more consistent complaint recording standards.

"We want to make sure all sections of society have confidence.

"If the police are to enjoy the confidence of the public it is important they hear from all communities about their experience of policing – good and bad."

Of the formal complaints against Surrey Police only 27 per cent were investigated, the others were withdrawn or discontinued, or dealt with locally by some other means.

Are police getting ruder? Have your say at epsomguardian.co.uk

Key to success

find all the latest properties to let and buy in

your local Guardian.co.uk / homes

Superb Value 4 Day Break

THE PEAK DISTRICT WEEKEND

£99 PER PERSON

Join us on this superb 4 day tour which discovers some of Englands towns and countryside at its best.
Our base for this tour is the Britannia Hotel in Nottingham which is in a superb city centre location.
All bedrooms are ensuite with colour TV and tea and coffee making facilities.
Our first excursion into the Peak District National Park takes us to **Matlock Bath**, a village built alongside the River Derwent in a steep and beautiful gorge and then onto **Bakewell** home to the famous Bakewell Pudding.
Our second day in the Peak District takes us further north to visit the interesting village of **Eyam** where in 1665 the Bubonic plague struck and the village entered voluntary isolation, then to the elegant Spa town of **Buxton** where we spend the afternoon.
Comprehensive insurance is available if required at £14.50 per person and our standard terms and conditions apply.

FRI 6 TO MON 9 NOV

What's included for £99...

- Return coach travel from SUTTON, EPSOM
- 3 nights dinner, bed & breakfast (single room supplement £25)
- Two FREE excursions
- Same seat, same coach, same driver throughout

The Coach Holiday.com
Pate Court, North Place,
Cheltenham, GL50 4DY

To book this holiday call us on
01242 261666
or see our **Late Deals** online
theCOACH HOLIDAY.com

Tour ref: 91649

"Congratulations, Sutton Windows! you have got my vote for EXCELLENCE!!"
Len Goodman

BEST Energy Savings with Pilkington ENERGIKARE*

LATEST INNOVATIONS
Internally or externally beaded 5-chamber sculptured uPVC system & aluminium in many colours, and now Bespoke Timber Windows

CONFIDENCE
Nearly 30 Years experience of manufacturing and installing to all British Standards

MORE CHOICE
Hundreds of designs of Windows, Doors, Conservatories and Claddings

QUALITY & SECURITY
Chosen for the "HOUSE OF THE FUTURE" at the Ideal Home Exhibition and featured on Metropolitan Police crime prevention displays

VALUE FOR MONEY
Highly competitive prices
BUY NOW PAY LATER
FINANCE AVAILABLE

RING US NOW TO ARRANGE A FREE ESTIMATE ON OUR
FREE PHONE 0800 212289
7 DAYS A WEEK

SUTTON WINDOWS
The Company that cares!

FENSA REGISTERED COMPANY
GGF
email enquiries@sutton windows.com
www.suttonwindows.com
Pilkington energikare

36 THE BROADWAY
CHEAM 020 8770 9300

110-112 BECKENHAM ROAD
BECKENHAM
020 8663 3103

150 HIGH STREET
ORPINGTON
01689 831362

8 BELLEGROVE ROAD
WELLING
020 8303 6396

CONSERVATORY SHOW SITE at Hawley Garden Centre, Dartford 01322 278820

Night hostel to receive a £500k refurbishment

by HELEN CRANE
hcrane@london.newsquest.co.uk

The Leatherhead Night Hostel, one of only three hostels in Surrey for the homeless, is to be upgraded and refurbished at a cost of £500,000.

Mole Valley District Council secured £340,000 from the Department of Communities and Local Government, while the council and the Leatherhead Night Hostel itself will each also find £80,000 towards the project.

At a meeting of the council's executive last week, councillors agreed the plans to upgrade the hostel in Church Road, Leatherhead, which is owned by the council and leased to the Leatherhead Night Hostel charity.

The night hostel currently provides accommodation for up to 12 residents in shared dormitories. The funding will create ten en-suite bedrooms, including facilities for disabled residents.

The councillors say that the improved and enhanced accommodation will encourage residents to ease into education and employment, and move, in a planned way, into independent or supported accommodation.

Councillors also agreed to sell the property to Raven Housing Trust for the purposes of providing a night hostel, on condition that Leatherhead Night Hostel acts as managing agents.

Subject to planning approval, the hostel will close in spring 2010 for up to nine months while work takes place. Meanwhile, the night hostel will transfer to a council-owned property in Vincent Drive, Dorking, to provide a limited service.

Councillor David Walker, portfolio holder for housing and community support, said "It is great news for the community that the Leatherhead Night Hostel has been given the go-ahead for refurbishment, which will allow residents much-needed privacy and dignity.

"The changes provide a commitment to enhancing the service to residents, supporting them going back into education or work, and finding suitable accommodation. I am looking forward to seeing the project get underway."

The Government funding for the Leatherhead hostel comes from £9.6m pledged to improve homeless hostels.

The improvement scheme is part of an £80m programme to develop services for the homeless, encouraging them to undertake training to help them back into work and to find permanent homes.

The hostels that have already been improved report a 30 per cent increase in clients moving into training, education, employment or independent living.

For more news see epsomguardian.co.uk

Grandstanding: Marie Curie abseil Deadlinepix GH2591

Charity's high stakes

Wanted: brave people to sign up for the Epsom grandstand abseil on Sunday October 11.

They will be guaranteed even better views of the racecourse than those enjoyed by the Duchess of Cornwall when she visited Epsom to open the new Duchess's stand earlier this year.

As a bonus, they will get a cosy glow from knowing they have raised money for the Marie Curie Cancer Care Nurses.

The charity is looking for people prepared to abseil down from 80ft above the ground, in aid of the good cause.

Ros Hooper, fundraising manager for Marie Curie, is inviting as many people as possible to join her.

"Perhaps you could come in fancy dress, get back at your boss and sponsor them to abseil down from the top. Maybe one of your friends has reached that important birthday and would like to mark it with an amazing challenge.

"The money you raise by taking part in the event helps Marie Curie Cancer Care provide care and support to people with cancer and other terminal illnesses".

For more information visit mariecurie.org.uk

Get your event listed at epsomguardian.co.uk/events

book your event online now!

book your classified ads online with a picture, 24 hours a day, 7 days a week*

www.yourlocalguardian.co.uk/bookadsonline

*secure server / private and trade advertisers welcome

Still serious

Portuguese national Filipe Nunes David is still in "serious" condition at St George's Hospital in Tooting.

The 39-year-old suffered severe injuries, including a fractured skull, after he was attacked by a gang of youths as he rode his bike through West Ewell on August 18.

Two 16-year-olds and a 20-year-old, Brett Carslake, all from Ewell, were charged with GBH with intent.

They will appear at Guildford Crown Court on November 6.

epsomguardian.co.uk

ASHTEAD HOSPITAL

Public Information Evening on Cosmetic Surgery

You are invited to Ashtead Hospital to find out more on the aspect of Cosmetic Surgery that you are interested in.

- Meet a Consultant Plastic Surgeon
- Hear about the various procedures
- Enjoy light refreshments.

Thursday 15th October 2009
6.30pm for 7.00pm start

To book your place or for further information contact:
Patient Services on: 01372 221444/221647

It is essential to book your place as these meetings are very popular.

Ashtead Hospital The Warren, Ashtead, Surrey. KT21 2SB

Your chance to meet Santa at North Pole

A winter extravaganza is coming to Epsom, giving visitors the chance to meet Santa Claus at the North Pole and enjoy a guaranteed white Christmas.

North Pole UK Ltd will take over the Hook Road arena from Saturday, November 28, and use state-of-the-art film and theatre techniques to create the perfect winter wonderland.

At the heart of the event will be an audience with Santa Claus, where visitors are transported to the North Pole and get to meet the man himself.

Meanwhile, back in Epsom, there will be plenty of entertainment on offer with a skating rink, snow tubing slope, funfair and European Christmas stalls offering seasonal and gift items.

The event will launch on Saturday, November 28, and will run until Christmas Eve. Opening times will be 11am to 9pm.

The Council and North Pole UK Ltd will work with local residents to ensure they are not affected by the Christmas event, and strict guidelines about parking and noise have been imposed.

Councillor Clive Woodbridge, chairman of the leisure committee, said: "This event promises to be a wonderful, exciting experience for everyone.

"It will bring in job opportunities for local people and income for both the council and the borough. We are aware local residents may have some concerns, and are putting in place measures to address these prior to the event starting.

"I hope that residents will find the time to experience the winter wonderland for themselves, and let us know their thoughts after their visit."

Paul Lowin, from North Pole UK Ltd, added: "I felt sad for the children whose dreams and expectations had been dashed following a couple of disastrous Christmas attractions in recent years.

"Talking with some of my colleagues earlier in the year, we decided to apply our film production expertise and knowledge to give families a quality Christmas experience.

"Our mission is to ensure that every child leaves in the certain knowledge that they have met the real Santa Claus, and every parent leaves open to the idea that perhaps they might have."

For more information on the event, see **northpoleuk.com**.

Winter wonderland: The North Pole is coming to Epsom GH2591

Find something to do this weekend in our leisure section at epsomguardian.co.uk/leisure

AMAZING!

WOW! CREDIT CRUNCH PRICE CRASH!

HALF PRICE

~~£399~~

£199

When Bought with Any 4'6 Mattress

4'6 Mattresses available from £99

4'6" Dallas

Contemporary style bed frame in solid wood with an Oak Finish

Also Available in 5' at £249

4'6" Venice

A contemporary style, high foot end silver bed with a sprung slatted base.

Also in 3' at £79 & 5' at £129

HALF PRICE

SAVE £100

~~£199~~

£99

When Bought with Any 4'6 Mattress

4'6 Mattresses available from £99

4'6" Barcelona

Faux Leather bed frame wth sprung slatted base in a Dark Brown or Cream Finish.

Also Available in 3', 4', 5' & 6' Sizes

SAVE £100

~~£299~~

£199

When Bought with Any 4'6 Mattress

4'6 Mattresses available from £99

FREE delivery* **FREE** assembly of bed* **FREE** disposal of old bed* **48 HOURS** delivery **EXPERT** professional service

BedsTOGO

SUTTON
1-2 Station Parade Brighton Rd
020 8642 3306

WORCESTER PARK
53 Central Road
020 8337 7007

REIGATE
40-42 Church Street
01737 222644

NORTH CHEAM
485 London Road
020 8337 0760

*for orders over £500 only. A small charge for orders under £500 will apply.

NEW

YOU CAN NOW BUY ONLINE WITH OUR NEW WEBSITE!

www.bedstogo.co.uk

Open 7 days a week MONDAY - SATURDAY 9am - 5.30pm SUNDAYS 10am - 4pm

family notices

Tel: 020 8330 9959

iannounce If you would like to pass on your good wishes or message of condolence relating to any announcement on this page visit suttonguardian.co.uk/announcements

Obituary Notice

JANE PRINCE

Aged 55

Passed away on Sunday 20th September at home with her loving family by her side.

Loved dearly and missed terribly by husband Neil, daughters Gemma and Elise, and Son James.

Funeral to be held at Epsom Cemetery on Thursday 1st October at 11am.

Flowers very welcome and loved by Jane, or donations equally so if desired to Princess Alice Hospice c/o Longhurst 8-10 Pound Lane, Epsom.

GWEN LEE (84)

Died at her home in St Leonards Road, Tattenham corner, on Friday September 18th Funeral service at Randalls Park crematorium, Leatherhead at 11.45am.

On Friday October 9.

All friends welcome, family flowers only.

Donations if wished to the children's Trust Tadworth hospital c/o Longhurst, 8-10 pound lane Epsom KT19 8RY

Theresia Barbara Swan

passed away peacefully on 26th September 2009 we will all miss her deeply, funeral to take place @ 3.30pm on 12th October Randalls Park Crematorium, Family Flowers only.

Donoations to WWF or the RNLI

In Memoriam

Loving memories of my dear Grandson

Trevor James Thomas Jones

2nd October 1969-
30th September 2003

You are thought of, loved and remembered always and I send Happy Birthday wishes with all my love.

So missed, so very dear.

Nan

In Memoriam

Loving and Cherished Memories of our Beloved Son TREVOR JAMES THOMAS JONES

2nd October 1969-
30th September 2003

From our hearts we send love to a very special son

In our hearts we keep for ever cherished memories and of the times we shared together

Remembered always.

We send love dearest Trevor and happy birthday wishes

May God bless you and keep you safe

Mum and Dad

KEN SAWYER

24.05.38-2.10.07

A very special husband who will always be loved and missed so much

Mary XX

Acknowledgements

William George Robert (Bill)

The family of Bill wish to express their heart felt thanks to his many friends and collegues, who came to his funeral Thursday 24th September.

His passing leaves a huge hole in the lives of his wife, son and his devoted dog Alfie

Missing

MISSING FROM EWELL SINCE 12/9/09

SMALL BLACK/ TAN GERMAN SHEPHERD CROSS. MICRO CHIPPED/ NEUTERED. SHE IS A RESCUE DOG AND VERY NERVOUS.

PLEASE DO NOT APPROACH.

CONTACT DOGLOST IMMEDIATELY WITH ANY SIGHTINGS

0844 800 3220

PLEASE LOOK OUT FOR HER IN YOUR AREA.

LAST SIGHTED BURDON LANE & BELMONT RISE, CHEAM.

Funeral Directors

Co-operative Funeralcare

Your local Funeral Director

Our caring staff are here to listen and advise you. 24 hours a day, 7 days a week.

Morden 020 8648 3598
91 London Road

Wallington 020 8669 2651
108 Stafford Road
Client parking available

Sutton 020 8642 9788
10 Mulgrave Road

INVESTOR IN PEOPLE

Special Thanks

TERRY PAGE

6th September 2009

Terry's wife and family would like to thank everyone for their kindness, flowers, cards and donations to various charities.

Ursula is very grateful to everyone.

Birthdays

Look Who's 13

COURTENEY PENFOLD

Happy Birthday Bub's
Lots of Love Mum,
Dad, Antony, Carly,
Rachael &
The Bigman
XXXXXX

21st Birthday

Happy 21st Birthday

Robert Kempson

Our Little Boy
Robert Kempson
Happy 21st Birthday
Lots of Love Mum,
Nana & Louise
xxx

got an announcement to make

call Classified on

020 8330 9999

or email privateads@london.newsquest.co.uk

Conditions of Acceptance of Advertisements for Newsquest Media Group

General

The following conditions apply to the placing of an order for insertion of advertisements in Newsquest Media Group ("Newsquest") printed or electronic publications. Each order will form a separate agreement and English law will apply. Any change to these conditions must be agreed by us in writing (which means by exchange of letter, fax or email). An "advertiser" means any person or organisation placing an advertisement on their own account or on behalf of another.

Contents

2.The advertiser confirms that the advertisement complies with all applicable legislation, regulations and codes of practice, including the codes supervised by the Advertising Standards Authority. We may reject or require changes to any advertisement so as to comply with legal or moral obligations placed on us or the advertiser; to avoid infringing the rights of a third party or any relevant code of practice; or to meet our published production and quality specifications.

3.The advertiser further confirms that: i) the publication of the advertisement will not breach any contract, infringe the copyright, trademark or other right of any third party and is not libelous of any person; ii) all licenses and consents from third parties necessary for the publication of the advertisement have been obtained and paid for, including consent from living persons identified in copy or pictures (photographic or otherwise); iii) in respect of an investment advertisement, the contents have been approved by, or the advertiser is, an authorised person within the meaning of the Financial Services Act 1986 as amended or the advertisement is otherwise permitted under that Act.

Payment

4. All advertisements must be paid for in full at the time of booking unless credit has been agreed. The price shall be the amount fixed by our published rate card on the date of acceptance of the order plus VAT where applicable. For non-credit advertisers, we will cancel publication of an advertisement that has not been paid for on time. For credit advertisers, we will cancel publication of any future advertisements if payment is not made in accordance with our payment terms. For credit advertisers, interest will be charged on late payments at the rate of 3% above the Bank of England's base lending rate from the date payment is due together with the administration costs of collecting an overdue debt.

5. By placing an order with us, an advertising agency confirms that it contracts as principal with full authority from its client in all matters connected with the order and is responsible for all payments due. We will only accept advertisements from advertising agencies if they are recognised by us.

6. We will try to give notice of increases, but we reserve the right to change our advertising rates at any time. This will not affect contracts, including any fixed term agreement for a series of advertisements.

Box numbers

7. We will use reasonable efforts to forward replies to box numbers within a reasonable time, but we are not responsible for any failure or delay caused by circumstances beyond our reasonable control, or for any losses relating to an advertiser's business or any loss that is not reasonably foreseeable by both parties.

Cancellation

8. We will notify the advertiser of the latest time that orders can be cancelled (the "booking" deadline) and the latest time that advertising copy can be received by us ("the copy deadline").

An advertiser may cancel up until copy deadline and we will make reasonable efforts to re-sell the space, but the advertiser will be liable for the full price if the space is not sold and we will reclaim any unearned volume-based discount. Private advertisers booking by telephone or online may cancel in accordance with relevant law, but no refund shall be available after the copy deadline unless cancellation is due to our negligence. If the copy is not received by the copy deadline, we will not be liable if the advertisement does not appear, but the advertiser will remain liable to make full payment for the price of the advertisement.

9. We will try to satisfy an advertiser's request regarding the positioning of an advertisement, but no guarantee of position can be given unless agreed by us and paid for at the rate then current.

Errors

10. We are not liable for any error, misprint or non-appearance of an advertisement unless caused by our negligence, in which case the advertiser will be entitled to a re-insertion or proportionate refund. The advertiser is solely responsible for checking the advertisement on each insertion and ordering correction where necessary. Except where we have been negligent, we shall not be liable for an error or misprint that, in our reasonable opinion, does not materially detract from the advertisement. We shall not be liable in any case for losses relating to any business or public fund-raising for the advertiser, such as lost customers, revenue or profit.

Copyright

11. Advertisements are accepted on condition that we have the right to publish them online as well as in any booked titles. The copyright in work or material we contribute to or re-work for an advertisement belongs to us. We will dispose of advertiser's copy, artwork, photographs or other materials after six months unless collected.

General

12. We shall not be liable if our publishing activities are restricted or prevented by any law, act or event beyond our reasonable control (including, for example, industrial dispute). In such case, the advertiser shall accept publication when available or otherwise may cancel the order by written notice and pay only for work done and materials used.

13. We will use the advertiser's details for internal administration. Unless the advertiser tells us not to in writing at any time, we may also share details with other Newsquest companies or with carefully selected third parties, who may send information about goods and services.

14. The advertiser will be liable to pay us for all costs, losses, expenses and damages of any kind suffered or incurred by us as a result of legal claims or actions, actual or threatened, arising from the advertiser's breach of these conditions or the publications of the advertisement, unless caused by our own negligent act or failure.

15. We may cancel the order at any time if the advertiser breaches these conditions and the breach is not capable of remedy or it continues for seven days after we have given written notice of it, or if we reasonably believe the advertiser is unable to pay debts or the advertiser goes or threatens to go out of business.

METHOD OF PAYMENT

We will be pleased to accept your payment by any of the following methods:

- BACS – Electronic Bank Transfer
- CHEQUE – Made payable to NEWSQUEST (LONDON) LTD, Newspaper House, 34-44 London Road, Morden, Surrey SM4 5BX
- CASH – paid to one of our Branch Offices
- CREDIT/DEBIT CARD – Please phone to pay by Visa/MasterCard/Switch/Delta

There are better places to take a shower than in your kitchen

Plumbing problems can be a pain. When they happen you need someone you can trust to take care of them. At Sutton and East Surrey Water Services, we have our own team of fully qualified plumbers, on call 24 hours a day, 365 days a year to deal with all your plumbing and drainage emergencies.

Professionals you can Trust

What can we do?

- Supply and install bathrooms, showers, sinks, basins and WC's
- Replacement tap fittings
- Replace washer/ball-valves/stop-taps
- Major and minor leak repairs
- Water tank installations
- Repair your underground supply pipe
- Repair burst/frozen pipes
- Annual plumbing and central heating schemes

Call us today on

020 8722 7004/5

or for more information, visit

www.h2oservices.com

Sutton and East Surrey Water Services

Bring the kids to the North Pole this Christmas

The all inclusive white Christmas experience for the whole family

* Be magically transported to visit Santa at his home at the North Pole!
* Funfair with loads of unlimited rides for all ages!
* Skating Rink * Snow Tubing * Kids activities
* See Santa's reindeer and sleigh * and lots more!
* Traditional European Market with seasonal food and drink and a Guaranteed White Christmas!

all for one great value inclusive price of just £25

Tickets strictly limited. Book now to avoid disappointment!

For all the details and to secure your place visit

www.northpoleuk.com

Hook Road Arena Epsom Surrey

November 28th to December 24th

in partnership with EPSOM & EWELL

NAME THIS RETIREMENT DEVELOPMENT AND YOU COULD WIN £100

Churchill Retirement Living, the UK's fastest growing privately owned retirement housebuilder is offering readers the chance to name its new retirement development on Dorking Road, Epsom and win £100. The developer is inviting local residents to propose a name for the new development of 31 one and two-bedroom apartments built opposite to Epsom Hospital on Dorking Road, Epsom, Surrey.

The competition closing date is 15th October 2009, and the lucky winner will receive a £100 cheque from Churchill Retirement Living, together with an opportunity to see the winning name appear on the development itself, and in all related marketing literature. If more than one person suggests the winning name, the winner will be drawn from a hat.

The new development will comprise private, self-contained apartments that are specially designed for retired Owners, with security features such as a video-entry system, a 24- hour emergency telephone system, and on-site Lodge Manager. Communal facilities include an Owners' Lounge and Guest Suite, a laundry room and landscaped gardens, and the development is on a level walk to local shops and amenities.

The Sales Information Centre for this new Epsom development is anticipated to open on the site in February 2010.

To enter the competition, please send your suggested name and the reason for it along with your name, address and phone number to: Anne Scherrer, Churchill Retirement Living, FREEPOST NAT 4387 Ringwood, BH24 3BR, by 15th October 2009 (and keep in mind that Churchill Retirement Living development names always end in 'Lodge'!)

To register your interest or for further information about Churchill Retirement Living's developments please call free on 0800 458 1857 or visit www.churchillretirement.co.uk

- Lodge Manager
- Lift
- 24hr support & help
- Video entry
- Guest Suite
- Owners' Lounge
- Landscaped Gardens
- Parking

www.churchillretirement.co.uk

Different strokes: Horton Park farm was closed after 74 people contracted E coli in Godstone. Bocketts farm, however, was given a clean bill of health

Bocketts of resistance

Bocketts Farm in Leatherhead remains open for young visitors in spite of the E coli outbreak in Godstone that has affected 74 people and the closure of Horton Park Farm in Epsom.

This week environmental health officers reinspected the farm and gave it a clean bill of health.

They had made an earlier check on the farm at the end of July and decided the personal hygiene arrangements, including hand washing facilities, both in the food preparation areas and the public areas, were satisfactory.

James Gowing, who runs the farm, said: "Over the last 15 or so years we must have had at least 2m visitors and we have never had any trouble."

Mole Valley District Council officers have emphasised visitors to farms must ensure they, and particularly children, must maintain strict personal hygiene and young children should be closely supervised to ensure they wash and dry their hands thoroughly before and after eating, after any contact with animals and after touching surfaces animals have come into contact with.

Keep up to date with this story online at epsomguardian.co.uk/events

Card scammers confuse pensioner to steal £500

by HELEN CRANE
hcrane@london.newsquest.co.uk

A 79-year-old woman who had £500 taken from her account in a cashcard scam is so upset she cannot sleep, say police.

This week police released CCTV pictures of two men they want to speak to about the theft of a her bank card from an ATM at Asda in Burgh Heath.

The incident took place at about 1pm on Saturday, August 22, when she was approached by two men.

The first man pushed in front of her at the first ATM and directed her to use another machine. The second suspect then approached her and pretended to try to sell her scratch cards.

He placed a fanned-out display of the cards over the screen and spoke to the victim in a foreign language. The victim ushered him away but found her cashcard had disappeared.

As the man with the scratchcards left, the first man spoke to the victim in English; he informed her that the machine must have retained her card and said it would be OK not to report anything to her bank until the following Monday when they would issue her a new one.

CCTV released: Police would like to speak to these men

When the woman contacted her bank, she was told that £500 had been withdrawn from her account from a machine at the Tesco supermarket in Reigate Road, Ewell.

The men are described as Afro-Caribbean men and are both of medium build. The first suspect was about 5ft 9in, had short, dark hair and was dressed all in black with black jeans and a hooded jacket.

The second, who tried to sell the victim the scratch cards, was much shorter, was wearing a black baseball cap, a black sweatshirt with a red Adidas logo on the front, baggy, blue jeans and dark trainers.

Investigating officer Detective Constable Jackie Elkins said: "This is a particularly heinous crime, targeting an elderly lady in this way and we need the public's help to trace this callous pair and bring those responsible to justice. The victim is very upset and has had trouble sleeping after this incident."

Anyone with any information should call 0845 1252222 quoting reference RB/09/8199 or Crimestoppers anonymously on 0800 555 111.

Get the latest crime statistic for your area at epsomguardian.co.uk/li

Reigate Garden Centre
AUTUMN DEALS

Relax in our Bay Tree Coffee Shop & enjoy fresh homemade food prepared daily.

Hayter Spirit 41
model 619
16" petrol with roller & autodrive
normally £430.59
Autumn Deal £339.99

8' x 6' Cottage overlap fully treated Shed Autumn Deal £249

Wall Shed
6' x 2' 6" double door
normally £239
Autumn Deal £199

8' x 6' Popular Aluminium Greenhouse
rrp £279 with FREE steel base worth £81
total cost £360
Autumn Deal all for only £269

Bosch Lawnraker AMR32F
Removes moss & thatch on lawns was £84.99
Autumn Deal £69.99

Desser Morley 3 piece suite
was £599 **Autumn Deal £399**
comprises of sofa and 2 armchairs

Alexander Rose Farmers Pine Picnic Table
with built in benches, seats 8
was £625 **Autumn Deal £399**

Ecovac 2500 watt, leaf blower & vacuum
Autumn Deal £34.99

Alexander Rose Acacia Hardwood set
1.8m round table,
8 recliners,
8 full cushions,
large granite lazy susan,
3m parasol &
granite base
rrp £2035
Autumn Deal £999

Special offers on Oak Furniture!
Kitchen tables, Dining tables, Chairs, Dressers, Coffee tables & Occasional Furniture

143 Sandcross Lane, South Park, Reigate RH2 8HH
☎ **01737 248188**
Just off the A217 near Woodhatch, Reigate
For many more amazing Autumn deals visit our website www.reigategardencentre.co.uk

OPEN 7 DAYS A WEEK

Open:
Monday - Saturday 9am - 5.30pm
Sunday 10.30am - 4.30pm

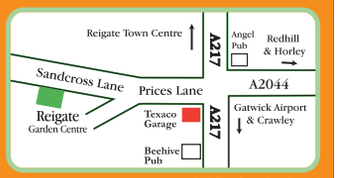

While Stocks Last.
All pictures are for illustrative purpose only. E&O.E.

‘We want to win gold in 2012’

by JO CARTER
sports@london.newsquest.co.uk

Epsom Paralympian Alexandra Rickham insists her silver medal efforts at the Skandia Sail for Gold Regatta will be the exception rather than the rule in the build-up to London 2012.

The 28-year-old, sailing with Niki Birrell, had high hopes of topping the podium in Weymouth, but had to settle for second behind Americans Scott Whitman and Julia Dorsett in the skud-18.

Rickham will have little time to dwell on her outing on the Paralympic waters, with the Disabled Sailing World Championships in Greece fast approaching.

And the Surrey sailor – who finished fifth with Birrell at the Paralympics in Qingdao last summer – admitted gold is the only colour she wants to see over the next three years.

She said: “We are a bit disappointed with silver in Weymouth and, in reality, we want to be winning gold as that is what we want to win in three years.”

Rickham, part of the Skandia Team GBR performance squad, added: “We are heading to Athens for our World Championships in a couple of weeks and that has always been our focus. We had a tough year and were disappointed not to get a medal in Beijing and that disappointment makes us more determined to get gold next time around.”

For all the latest results log on to epsomguardian.co.uk

Going for gold: Silver did not satisfy Alexandra Rickham and Niki Birrell

onEdition

Check the energy in your home

Surrey County Council libraries this week will start to loan energy monitors that could save people around 15 per cent on their annual energy bill.

The devices will allow people to check the energy output of household appliances such as kettles, washing machines and fridges, to see exactly how much electricity they are using and how much money it is costing them.

People can use what they learn to slash their electricity bills and reduce carbon emissions by turning off unused appliances or upgrading to more efficient models.

The scheme is supported by Surrey Climate Change Partnership which is made up of representatives from Surrey County Council and all the county’s 11 borough and district councils.

A small number of energy monitors were first made available in a pilot project by Guildford Borough Council which proved such a success it has been expanded to all 54 Surrey County Council libraries.

epsomguardian.co.uk

TAKE ADVANTAGE OF OUR BUYING POWER!
OPW LTD
BUY NOW PAY OCTOBER 2010*
up to 45% OFF
NEW SHOWROOM OPENING SOON!
WINDOWS, CONSERVATORIES & ORANGERIES
Made to your specifications
Probably the biggest window and conservatory company in London - definitely the best!!
Special concessions for the over 50s
Just a few examples of our 2008/9 projects
Great Deals on Fascia, Soffit and Guttering
BEFORE AFTER
• No painting • No warping • No rot • No problems
• Long life • Low maintenance
All prices, supplied, fitted and guaranteed
Call our FREE 24 HOUR HOTLINE:
0800 515 346
0800 169 7551
www.opwltd.co.uk
email: opwltd@btconnect.com
AFTER SALES SERVICE
Our highly trained staff will ensure swift and reliable support should you have a problem with any of our products within the guarantee period
*Terms and conditions apply
FENSA
Registered No: 26489

WICKES RE-OPENS IN EPSOM SATURDAY 10TH OCTOBER

- Exclusive opening offers from 10th to 13th October
- New mezzanine floor showcasing our stunning kitchens and bathrooms
- Extended tile and flooring ranges
- Next day delivery including heavy goods to home or site if you order by 6pm Monday to Friday*

KILN LANE
EPSOM
KT17 1EQ

01372 748 890

Mon to Sat: 7am to 8pm
Sun: 10am to 4pm

Wickes

It's got our name on it.

*Terms and Conditions apply, see in-store for details.

PLUMBING DEMO DAY AT WICKES WIMBLEDON

ON 7TH OCTOBER

- Demos from 8 to 10am and 4 to 6pm
- Meet the manufacturers including Ferroli and Speedfit
- Find out about the New Gas Safe legislations
- 10% OFF our panel and towel radiators*
- Enter our FREE prize draw to win Ferroli boilers and copper tubing▲

WE WANT YOUR BUSINESS

TO KEEP THE HEAT ON THE COMPETITION

53 PLOUGH LANE
WIMBLEDON SW17 0BW

Wickes

It's got our name on it.

*Offer valid from 5th to 18th October. Products shown: Double Universal Radiator 600 x 1200mm. Was £79.99, now £71.99. Single Universal Radiator 600 x 500mm. Was £15.79, now £14.21. Chrome Finish Curved Towel Radiator 1100 x 450mm. Was £203.57, now £162.85. Excludes Designer Radiators, Conversion Kits, Elements and Valves. ▲ Terms and Conditions apply, see in-store for details.

Instep Flooring

Approved amtico Retailer

• Marmoleum • Karndean • Rubber
Natural Carpets & Rugs • Timber
Laminate • Cork & Carpets

One of the Largest Selections of Flooring in Surrey

407 Kingston Road, Ewell, Surrey
(Ruxley Lane Junction)

Telephone: 020 8394 1110

www.instepflooring.co.uk

Dentzz
DENTAL CARE CENTRES

www.dentzzdental.com
Save 60% on implants and cosmetic dentistry.*

Hollywood smile, Bollywood price.

If you've ever wanted perfect white teeth, now's the time to do something about it. Dentzz Dental Care Centres offer:

- High quality, professional dental implants and veneers
- Clean, hygienic clinics with highly qualified dental surgeons
- Savings of up to 60% compared to UK dentists*
- Spend a week in glorious Mumbai, relax and come back with the teeth you've always wanted
- Join the hundreds of people from the UK that are taking advantage of this amazing offer.

For more information on flights, hotels and treatment packages, contact Tracy, our UK consultant at tracy@dentzz.com or call: 01202 884476

*Depending on treatment required, subject to full dental examination.

EPSOM ASHTEAD STAINES NEW MALDEN WIMBLEDON SUTTON SURBITON KINGSTON CROYDON WEYBRIDGE

COULSDON MORDEN MITCHAM HOUNSLOW

STERLING WINDOWS LIMITED

LEATHERHEAD WALTON HESTON ISLEWORTH

SPECIALIST IN CONSERVATORIES & TRIPLE GLAZING

39 MARTIN WAY, MORDEN, SURREY SM4 4AH

WAREHOUSE IN FELTHAM & NEW SHOWROOM NOW OPEN: 291 KINGSTON ROAD, LONDON SW20 8LB

UPVC & Aluminium - Dual Colours Available in Both

WINDOWS • DOORS • PORCHES • CONSERVATORIES

"Windows from £49, Doors from £225, Conservatories from £2499 all above prices + VAT, Supply only"

Any colour accessories available & **FREE** with any door

"Calling All Trades People" Special Prices Specifically for you!

TURN AROUND TIME 4 WORKING DAYS OTHERWISE 100% REFUND, FOR SUPPLY ONLY

GLASS CUT TO SIZE

- 10 Year Insurance Backed Guarantee
- Insurance work undertaken

TEL: 020 8542 5444 • FAX: 020 8543 4448

FENSA Registered Company

Police make arrests in zero-tolerance drug drive

by HELEN CRANE
hcrane@london.newsquest.co.uk

Police are carrying out an anti-drugs drive in Ashtead focusing on pubs in the area.

The latest initiative is to send out the message that drug use will not be tolerated in Mole Valley.

Acting on information from licensees signed up to the Pubwatch scheme, officers have stepped up patrols and pub checks in the area to tackle the sale and consumption of illegal drugs. They have made two arrests.

Max Boyd, a 21-year-old from Leatherhead, was arrested in the car park of the Woodman public house, on Barnet Wood Lane, for possession of cocaine and appeared at Redhill Magistrates' Court on Wednesday, 16 September. He was fined £100 and ordered to pay costs; one gram of cocaine was ordered to be destroyed.

Following other information about drugs being taken at the Ashtead recreation ground near to the Woodman pub, a police patrol discovered an 18-year-old man smoking cannabis there on Thursday, September 17. He was issued with a warning.

High ground: There have been reports of drug use at Ashtead recreation ground

Deadlinepix EP28392

A 20-year-old man from Ashtead has been arrested for supplying cannabis and is currently on police bail.

Neighbourhood specialist officer for Leatherhead PC Jason Woods said: "I hope residents and local businesses can see Surrey police takes a zero-tolerance approach to drugs and this initiative is specifically targeting an area of concern raised by the community.

"The action we have taken to step up targeted patrols and pub checks in the Ashtead area has been based upon good communication links with the Pubwatch scheme and strong intelligence gathered by the Safer Neighbourhood Team.

"Drug misuse is a community problem and we will continue to organise specific patrols to tackle this problem in and around Ashtead's pubs and bars but we do need help from the public to reduce drug-related crime."

He called on anyone with information about drug-related offences to contact Surrey Police on 0845 125 2222 or Crimestoppers anonymously on 0800 555 111.

For more Ashtead news go to epsomguardian.co.uk

Open Evening

Wednesday 7th October 2009
5.30pm – 8.00pm

Find out what it feels like to be at Nescot and to discover whether our courses, our staff, facilities and our ethos are what you want for the next stage of your studies. All courses and levels are represented and there's no need to book.

Nescot College, Reigate Road,
Epsom, Surrey, KT17 3DS

020 8394 3038
www.nescot.ac.uk

Nescot
Epsom's college of further and higher education

Visions

Tel: 020 8660 1122
Fax: 020 8660 0203
info@visionsonline.co.uk

KITCHENS • BATHROOMS • BEDROOMS
Showroom @ 218 Brighton Road, Coulsdon, Surrey, CR5 2NR

- FREE Computer Aided Design & Quotations
- Includes Electrics, Gas & Small Building Works
- All Tiling & Preparations
- Fully Project Managed from Planning to Completion
- FREE Wall & Floor Tiles up to 10sqm of Wall & 5sqm of Floor

Call NOW! (or visit our showroom)

Just sit back & relax.
We do everything

You CAN afford that new Bathroom or Kitchen
www.visionsonline.co.uk

Looking for the perfect wedding venue?
Why not visit
Kingswood Golf and Country Club
and let us show you around

Do you need a venue to host your civil ceremony or are you looking to celebrate you wedding in style?

Kingswood Golf Club has all the options.

We are able to cater for all types and styles of weddings and our venue is licensed to hold civil ceremonies and partnerships. Our dedicated and professional in-house wedding co-ordinator is available to assist you, in planning every aspect of your day.

Why not call our wedding co-ordinator now on 01737 832 188 to view our venue and see if we can help you with your special day.

Viewings are available seven days a week.

KINGSWOOD GOLF & COUNTRY CLUB • SANDY LANE
KINGSWOOD • TADWORTH • SURREY • KT20 6NE
Email: banqueting@kingswood-golf.co.uk www.kingswood-golf.co.uk

KINGSWOOD GOLF & COUNTRY CLUB

Romantic garden views, calm & elegant atmosphere and the professional touch

Wonderful weddings

Advertisement Feature

A toast to the bride and groom

It's been more than five years since I got married on a hot summer afternoon, but I can remember it like yesterday. Some of our guests, however, struggled to recall anything the day after thanks to the zeal in which they attacked the champagne cocktails upon arrival, ***writes Lucy Corry.***

When my new husband and I arrived at the reception venue after a purposefully short photo session, the party was in full swing. I didn't realise quite how thirsty our beloved friends and family were until one of the waiting staff approached me just before we sat down to eat.

"I hate to interrupt you," she said as hubby and I gazed lovingly at each other, "but there's just £25 left on the bar tab. What would you like us to do?"

Now, promising to love someone for richer and for poorer is all very well, but most newlyweds don't expect to run out of cash before the ink has even dried on the marriage certificate.

Weddings are big business, and with the average UK nuptials estimated to cost around £20,000 it's no wonder many couples claim they can't afford to tie the knot.

It's not always an option, but holding your after-match function at home or in a private venue is a great way to beat costs. If you're worried about what to order in the drinks line, online fine wine retailer fromvineyardsdirect.com has a new wedding wine service that promises to take the stress out of the equation.

A simple phone call will get you a bespoke wine list to match your taste, menus and budget – at lower than usual prices – created by one of the company's advisors.

To get an idea of what they have on offer, check out the wine list at fromvineyardsdirect.com. Once you've made a decision, delivery can be arranged in a couple of days and – even better – it's free to any UK mainland address. There's also a standard sale or return policy for larger orders.

To save even more, customers who collect their orders of French wines themselves from Calais can save about £1.50 per bottle for wine and £2 for champagne.

Good-quality sparkling wine is a better bet than cheap and nasty champagne (my old favourite Lindauer Brut is a winner and often on special) and there's a lot to be said for offering your guests non-alcoholic drinks, especially if it's hot.

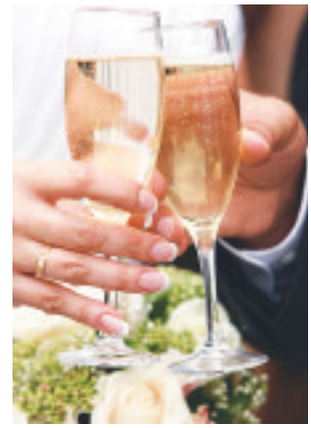

Drinks made from elderflowers were once viewed as sacred and played a vital part in religious ceremonies, so even if you're having a secular wedding, serving elderflower drinks would be a nice touch.

Belvoir Fruit Farms' latest offering is a Pear & Elderflower Presse, which combines the delicate scented taste of elderflowers with sweet pressed pear juice and gently sparkling spring water (available nationwide, RRP £2.65 for a 750ml bottle).

WEDDING FAIR

DONT MISS MASSIVE BRIDAL SALE AT THESE SHOWS
DRESSES FROM £100

BV

11am til 4pm

over 90 exhibitors

Brides Visited
Bridal Wear, Photography & Wedding Cars
96-98 The Street, Ashtead, Surrey
01372 272300
www.bridesvisited.co.uk

Fashion Shows
12.00, 1.45, 3.15

Photography by Brides Visited

Bourne Hall
Spring Street Ewell
27th September '09

Burford Bridge Hotel
Boxhill, Dorking
4th October '09

Preston Cross Hotel
Rectory Lane Bookham
11th October '09

Free admission

Green Guardian
www.greenguardian.co.uk
Your Local Guardian

Are you a Surrey resident?

From 5 October you may be asked to prove you are a Surrey resident at one of five recycling centres: **Warlingham, Caterham, Sunbury, Epsom, Bagshot.** Just show one of the following: **driver's licence, council tax bill or utility bill.**

www.surreycc.gov.uk/residentscheme

www.surreycc.gov.uk

SURREY COUNTY COUNCIL

Making Surrey a better place

Panasonic STORE

FREE 5 YEAR PANASONIC WARRANTY ON PLASMA AND LCD TELEVISIONS*

VIERA VALUE

~~WAS £549.50~~

NOW £399.50

SAVING £150

TX-L32X10, Which?, Best Buy, July 2009.

Interest free credit on selected models available*

*Ask instore for details. Terms and conditions apply.

Freeview HD ready

Panasonic Store at Sutton
St. Nicholas Centre, St. Nicholas Way
Sutton SM1 1AY
020 8643 9397
sutton@panavision.uk.com
www.panavision.uk.com

BLINDS & SHUTTERS

25% OFF
Wood Venetian Blinds
Dimensions range

20% OFF
Roller Blind
Splash range

- PLANTATION SHUTTERS
- WOOD BLINDS
- VENETIAN BLINDS
- ROLLER BLINDS
- VERTICAL BLINDS

01372 747177

OFFER ENDS 30TH SEPTEMBER 2009. Terms Apply

Four Seasons BLINDS & SHUTTERS

UNIT 16/17, NONSUCH INDUSTRIAL ESTATE
KILN LANE, EPSOM
info@fourseasonsblinds.com
www.fourseasonsblinds.com

VISIT OUR SHOWROOM OR CALL FOR A FREE HOME VISIT

WHAT'S THE DIFFERENCE BETWEEN SPECSAVERS' HEARING AIDS AND OUR MAIN COMPETITORS'?

ACCORDING TO RESEARCH ANYTHING UP TO £2,600

At Specsavers, we know that most people who suffer from hearing loss do so in both ears. We also know that wearing one hearing aid when two are required could still leave you with problems, but some companies charge so much that buying two is prohibitively expensive.

We've changed all that, with two hearing aids for the price of one.

That means we offer outstanding value for money. Independent research shows that Hidden Hearing charges on average £3,869 and Amplifon on average £2,528 for two hearing aids, which would cost just £1,195 for comparable products at Specsavers.

You'll also benefit from professional advice from a Hearing Aid Audiologist, the latest digital technology, free fitting and aftercare, and 2 years' warranty.

Sutton 76 High Street. Tel: 020 8643 3434
Croydon 19 Church Street. Tel: 020 8760 0574

Specsavers Hearing Centres

Keydata research August 2009. For more information: www.specsavers.co.uk/compare. 2 for 1 on Specsavers' advance range. Both hearing aids for customer's sole use. Excludes other offers. Ends 2 January 2010.

©2009 Specsavers Hearcare Group Limited. All rights reserved.

Green Guardian

www.greenguardian.co.uk

Your Local Guardian

Unparalleled hair

Special Offer!

30% off highlights

20% off all other colour

On all appointments from 1st October to 31st October 2009*

Just quote GUAR when making your appointment

Open Sundays!

205 Kingston Road
Ewell Surrey KT19 0AB

t 020 8393 1515

www.unparalleledhair.co.uk

*Not to be used in conjunction with any other offer. Restrictions may apply. Offer at Managers' discretion.

"See local press for details"

The most-used source for film reviews.

★★★★ "Your local paper - a must-see"

Source: Consumers' Choice V, The Newspaper Society

Regional Press closer to home

fashion shows

Saturday 10th October 2009
11am; 12:30pm, 2pm and 3:30pm

The Ashley Centre will be showcasing the latest autumn/winter fashions from some of the biggest names on the high street. With shows being held throughout the day, you will be able to discover a style which is right for you this season.

The Ashley Centre Epsom

Shop smarter. Shop local

www.theashleycentre.co.uk

Hitching a ride: In 1880, there were 25,000 cab horses patrolling London's streets

Pony tales offer youngsters equine education

In a single year 15,000 horses can produce enough manure to make a pile 175 feet high, covering an acre of ground and breeding 16 billion flies.

Young historians who attend the next meeting of the Bourne Hall Museum Club on Saturday, October 10, will learn more fascinating facts about horses, how horses were vital for everyday life and they will hear about the people who were needed to look after them, vets, grooms and coachmen, grain merchants and saddlers.

Everything that is done by car or engine today was done by horse and Pickfords the removal firm owned 15,000 horses alone.

The museum club is aimed at youngsters aged from eight to 12. The next meeting on October 10 will be held from 1pm to 2.30pm. Admission price is £3.

For more community stories visit epsomguardian.co.uk

MP counts on saving night vote

by HELEN CRANE

hcrane@london.newsquest.co.uk

MP Crispin Blunt has written to Nigel Clifford, chief executive of Reigate and Banstead Borough Council calling on him to count the general election votes on Thursday evening and not delay it until Friday.

It is thought that almost 25 per cent of councils in the UK will break with tradition and hold the count on Friday to keep costs down.

In a letter to the chief executive who is also the returning officer for Reigate and Banstead Borough Council Crispin Blunt said: "I'm sure that you are aware of the arguments of the 'Save General Election Night' campaign which commands widespread cross party support. I believe it is important that the country knows who their next Government will be as soon as possible after an election."

Speaking from Westminster Mr Blunt said: "It is important to encourage people to be interested and engaged with politics. A general election is the moment when the British people choose a government – and in this case they can make the choice between a Government that has failed and an opposition that is ready to lead. Delaying the general election count and destroying the vibrancy and anticipation of general election night will mean we all have to wait even longer for the change that the country needs."

In the local area there are complications for the councils because constituencies do not follow local authority boundaries. Part of the Epsom and Ewell constituency is in the local authority area of Reigate and Banstead and part of it is in Mole Valley.

Comment on this story at epsomguardian.co.uk

Fund cuts to stop buses

Bus services in Surrey could be slashed to cut the huge subsidy paid by Surrey County Council to keep buses on the road.

Of the 28.2m journeys made each year 15m are subsidised by the county council, an average of 41,000 trips per day.

Surrey pays out £11m a year to keep the buses running, up from £4m in 2001/02.

If the current trends continue, the cost to Surrey will rise to £13m by 2012/13.

The reason for the increase is rising costs including fuel, labour and insurance, commercial decisions by bus operators and the loss of various forms of income.

Surrey is to review its bus services in four phases, the first includes services in Reigate and Banstead and three other districts and will include Mole Valley and Epsom and Ewell.

School bus services will be reviewed.

A report prepared for the county council's cabinet meeting this week said: "The county council cannot continue to subsidise the bus network at its current levels."

The report adds that the county should concentrate on meeting basic travel needs rather than wants.

The report continues: "Some people will have to make more challenging choices.

"Any changes or reductions in service could reduce travel options for vulnerable groups of residents who may not have access to a car.

"These could include people on a low income, older people, unpaid carers and people geographically isolated."

Should council tax payers pay more to keep the buses on the road? Comment on epsomguardian.co.uk

FREE VARIFOCAL LENSES

With complete glasses from £75 range or above

If you buy any single pair of glasses from our £75 range or above, we'll fit Standard PENTAX varifocal lenses, worth £49, free. Alternatively, if you prefer a non-Standard varifocal lens you can still save, with a £49 discount. All our lenses come with a scratch-resistant treatment as standard. This offer cannot be used with other offers.

Book an eye test or buy glasses online at specsavers.co.uk

Sutton 76 High Street. Tel: 020 8643 3434
Wallington 76 Woodcote Road. Tel: 020 8835 3680
Epsom 22-28 High Street. Tel: 01372 744 250
Leatherhead 12 The Swan Centre. Tel: 01372 227 740

£10 EYE TEST VOUCHER
Bring in this voucher or quote CODE 2646
Cannot be exchanged for cash or used with any other voucher.
Valid for one test booked on or before 31 December 2009.
Present at time of test.
One per person, at named Specsavers stores only.

Specsavers

Cannot be used with other offers. Other lenses and Extra Options available at an additional charge. Subject to suitability.
Ends 5 December 2009.

SKU 24875233. ©2009 Specsavers Optical Group. All rights reserved.

ADVERTISEMENT FEATURE

HONDA
The Power of Dreams

Inspiring the younger generation to go off and do

Microsoft, Hewlett Packard, CNN, MTV, FedEx. All huge companies, but what else do they have in common? Answer: they all started in a time of economic downturn.
A recession can mean opportunity. An opportunity to re-evaluate; to stop and think about where we are going. To re-assess our values and priorities. It can be an opportunity to take a new direction in work and life.

Back in the 1980s, John Biggs was a partner in a successful costume jewellery business. In 1989 the last big recession hit; and inevitably business suffered. In 1992 John resigned; taking his opportunity to reflect, re-evaluate and change. Heeding the advice of business management guru Tom Peters that the keys to success in the 20th century were to get online or get to China, John booked his plane tickets.

Arriving in China with no purpose but to explore, think and look for opportunities; John met a local who invited him to speak at an English language class. He was amazed to see more than 250 people there, each paying a substantial two pounds to attend. He had already seen people practising their English at informal gatherings – called 'English Corners' – and realised that the appetite to learn was vast, but resources were scarce and of poor quality.

Later John took a countryside bike tour. His young, local guide explained that learning English was the dream of many Chinese people, and that just a little English had empowered her to establish a modest tour company and make a reasonable living.

John saw an opportunity. Businesses were increasingly looking to contribute to their communities beyond simply 'donating' and he realised that he could be the broker between good companies and good causes; enabling them to do 'well' and do 'good' at the same time. Here was an opportunity for John to use his business background to help make the world a better place.

John's first project was 'English Corner', an English language magazine created with Cable & Wireless – distributed free each month to thousands of disadvantaged people in China desperate to improve their English.

John grew up with dyslexia, and as a result had developed a range of techniques for processing and organising information – a series of 'Thinking Skills' which he used daily. He brokered a partnership with Nokia to run a series of thinking skills workshops in Universities across China getting young people as excited about 'thinking' as they were about English – Thinking Corner was born. In 2000 John brought Thinking Corner to the UK; setting up a team delivering the programme into schools. In 2004 he started talking to Honda (UK), a like-minded business with a firm commitment to education and developing young people.

The latest chapter in the story began – the launch of 'School of Dreams' in 2006. Supported and funded by Honda (UK), the programme is a series of 'Thinking Skills' workshops for nine to 13 year olds delivered by John's team in UK schools. Along with valuable thinking techniques and skills, the programme draws upon Honda's philosophies and real life examples of creative thinking which are behind many of its products. Closely linked to the National Curriculum, School of Dreams has been delivered to more than 150 schools, directly engaging more than 4,500 pupils and 500 teachers.

School of Dreams is designed to empower participants to use what they have learnt way beyond the workshop; with students taking their learnings into their communities.

One school has run a successful anti-litter poster competition; while many are sharing their new skills with fellow pupils and teachers. Honda is doing more than just giving financially to students – it's empowering them with the tools to go off and become 'do-ers'.

For Honda, it's the ideal way to support education. Sarah Fowler, Honda (UK) PR Operations Manager explains:

"Companies support education in a number of ways – in most cases through straight financial donations. School of Dreams is more than that – it engages with students and teachers to deliver something truly unique, firmly rooted in the way that Honda does things; and is ultimately more fulfilling, engaging and satisfying for all involved." School of Dreams is just one example of Honda's 'do-er' attitude.

To find out more please visit www.schoolofdreams.co.uk. Honda (UK) has also teamed up with the UK wide database of volunteering opportunities – provided by do-it.org.uk in partnership with the Volunteer Centre network, which matches volunteers to environmental projects looking for support. To find out more, visit the website in the advertisement below and get doing!

HONDA
The Power of Dreams

On the hunt for doers

We believe in doing,
not just talking about doing.
So we got stuck in and started
doing things in our local community.
But we need more doers.
If everyone started doing,
think how much we could get done.
To lend a hand, visit
yourlocalguardian.co.uk/doit

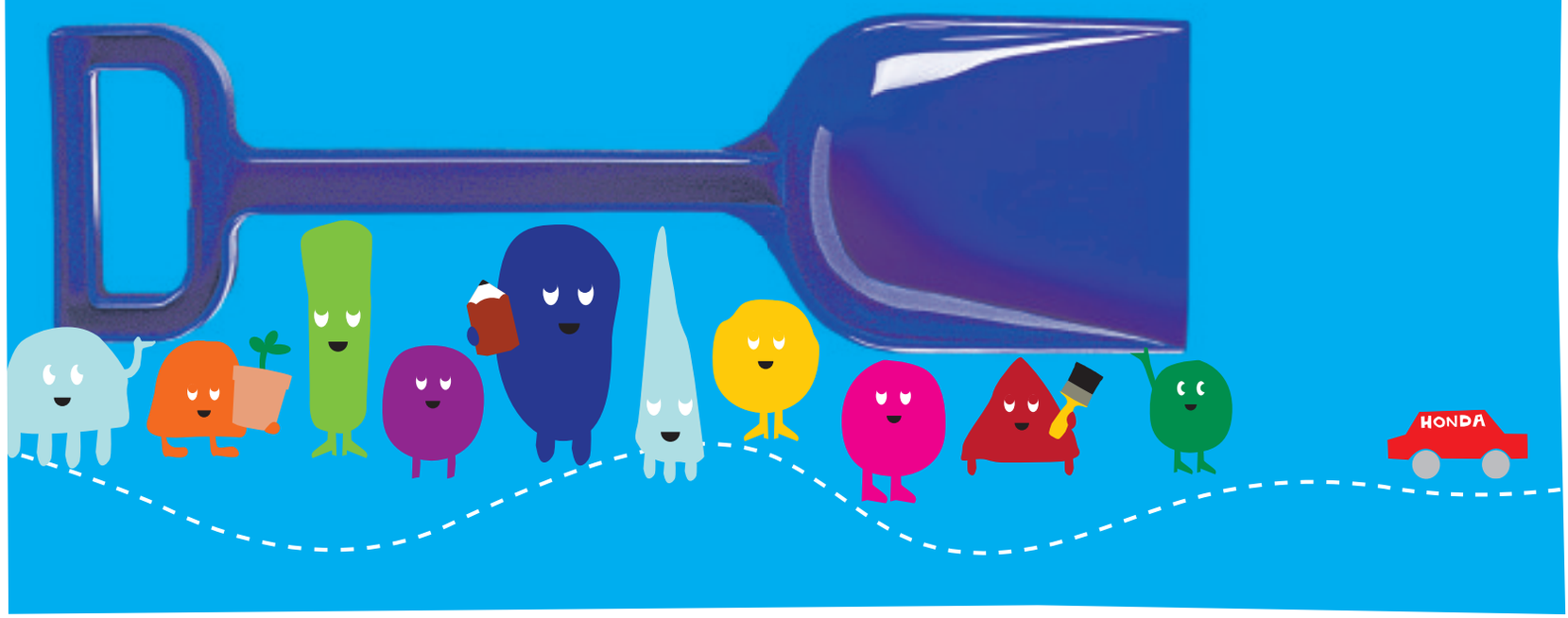

Ewell's one-way plans are worth a try

I think the correspondent in your edition dated September 17 has misunderstood part of my proposals for dealing with the excessive volume of traffic in the centre of Ewell (see edition of September 3).

The intention is to make only that part of the High Street running from the former Post Office to the junction with Church Street one way in a northerly direction. Residents from West Ewell visiting the Bourne Hall Health Centre will not be affected.

That is not to say that there won't be any residents who will be inconvenienced; but I feel that the vast majority will benefit.

But if after a six-month tryout the majority of residents vote for the restrictions to be removed, then very little cost will have been incurred and at least we will have made a start in tackling the problem.

RICHARD EVANS
Ewell

Make space for nature

Emma Barnes's letter reminds me of the sad fact that some people hate trees, which I'll never understand. I've always allowed nature space in my garden – it has trees, shrubs, ivy, piles of dead wood and leaves, even "weeds".

We need more habitat in gardens to provide "snack bars" for animals on journeys to larger wooded or heathland areas. Water is essential, even if it's only in an upturned dustbin lid!

For ideas, send for a free booklet The Birds in Your Garden from the RSPB, The Lodge, Sandy, Bedfordshire.

CAROL WILLIAMS
Worcester Park

'UFOs' could be birds

Re: UFOs – they are certainly not satellites, which are too high to reflect streetlamps.

Yes, satellites are easily visible when the sun's light is on them, but not by reflection from the Earth when they are in the planet's shadow.

The website heavens-above.com/?Loc=Epsom&Lat=51.330&Lng=-0.270&TZ=GMT shows all visible satellite passes; just click on the relevant link and try observing some; it's good fun.

Please note – this link is set for Epsom; if you are observing from elsewhere (even Sutton only five miles away) please re-set the location first in order to get the most accurate predictions. To do this, go to heavens-above.com/ and use the drop-down menus; save to favourites after setting your location.

But I suspect that the UFOs being reported are very probably actually pigeons or seagulls. They don't all roost at dusk – some fly late, especially over urban areas with heavy light pollution.

And these birds can and do reflect light, and can fly quite straight without it being obvious that they are birds.

Speed across the sky depends on height, of course, but having seen birds at night on a number of occasions, I would say they could indeed very easily be mistaken for UFOs by anyone who has not seen them repeatedly.

PETER MUGRIDGE
Epsom

Beware thieves' diversion tactics

Carrying my three heavily laden shopping bags and with my closed handbag hanging around my neck in front of me, I arrived at the bus stop.

I was just in time to get my freedom bus pass from my purse, which remained inside the now-open handbag, and boarded the bus.

I pressed my pass on the ticket machine, not returning it to the purse but dropping it into my handbag, which I did not close because doing so would have meant putting my three bags down, and passengers were waiting to get on the bus.

I picked a cabin seat in the alcove behind the driver's partition but as I slightly blocked the aisle to get on to the step to sit down, with all my packages and open handbag still in front of me, I was knocked accidentally – or so I thought.

Before the bus moved off, a diversion was caused by someone asking the driver if the bus went to a certain place, then getting off the bus when told it was in the opposite direction. This delayed me putting my handbag in order, which would have shown that my purse containing money, credit cards and driving license had been stolen – I discovered this before reaching the next bus stop.

One lesson I learned learned is don't worry if you hold other people up in the queue whilst opening or closing bags for your bus pass – doing so has cost me a lot of time, worry and anger. The other is to not carry every card you possess at one time.

A HARDY
Epsom

Keep up to date with the debate
epsomguardian.co.uk

HOT OFF THE WEB

Read these comments on our website **epsomguardian.co.uk**

Yobs with dogs mug boy for £1.50

A teenager was robbed and punched by a group of yobs who demanded his money.

The descriptions do not fit many of Epsom's residents, I would guess that these thugs are from out of town. I've already moved to escape this sort of incident and, living near to where this happened, I'm concerned about what is happening to Epsom. I wonder if the raucous nightlife is drawing more undesirables to the area.

becstar77, Epsom

HAVE YOUR SAY

Email: **letters@epsomguardian.co.uk**
Post: **Epsom Guardian, 819 London Road, North Cheam, Surrey SM3 9BN**
Fax: **020 8330 9918**
Letters may be edited to fit space.

Coulsdon Audi is now OPEN.

The Audi A5. Vorsprung durch Technik

Audi

Located alongside the A23 Coulsdon bypass, our fantastic new facility offers everything you'd expect from an Audi centre. The stunning Audi range on display in a superb showroom and an extensive display of Approved Used vehicles, all with attractive finance offers. So from the versatility of the A3 to the striking features of the R8, you're sure to find a car that suits you.

Our Service, Bodyshop and Parts Departments offer Aftersales facilities to ensure you're looked after through every part of your ownership experience. Coulsdon Audi provides substantial customer parking and is less than 10 minutes drive from the M25 Junction 7. We are also conveniently located close to Coulsdon South and Smitham train stations serving London mainline stations in 30 minutes as well as East Croydon, Gatwick and Brighton.

Our team can be contacted on 0844 939 6762 for further information.
We look forward to welcoming you at our new home;
with added Vorsprung durch Technik

Coulsdon Audi
5 Gateway Business Park, A23 Coulsdon Bypass,
Coulsdon, Surrey CR5 2AR
Tel: 0844 939 6762 www.coulsdonaudi.co.uk

Official fuel consumption figures for the Audi A5 2.0 TDI in mpg (l/100km): Urban: 45.6 (6.2), Extra Urban: 64.2 (4.4), Combined: 55.4 (5.1). CO_2 emissions: 134g/km.

TIFFIN SCHOOL BOYS' GRAMMAR SCHOOL, PERFORMING ARTS AND LANGUAGES SPECIALIST COLLEGE
Queen Elizabeth Road,
Kingston upon Thames KT2 6RL.
Tel: 020 8546 4638

OPEN EVENING

Monday, 12 October 5.00 pm – 8.00 pm

SIXTH FORM and YEAR 7
September 2010 entry

FOR ENTRY INTO THE SIXTH FORM: The Head of Sixth Form will speak at 6.00 pm and 7.00 pm and meet potential sixth formers and their parents. Approximately 25% of our sixth form students are new to the School, and Tiffin welcomes applicants for Sixth Form places from boys who will achieve good GCSEs. Forms are available from the Admissions Office or our website - www.tiffin.kingston.sch.uk

FOR ENTRY INTO YEAR 7: The Headteacher will speak at 5.15 pm, 6 pm, 6.45 pm and 7.30 pm in the Main Hall.

There is no parking available on site; please use town centre car parks or public transport. Access to school is only by the pedestrian entrance at corner of Birkenhead Avenue and Queen Elizabeth Road.

Tadworth Primary School
Heathcote, Tadworth KT20 5RR
Tel 01737 354541

OPEN MORNING
TUESDAY 6 OCTOBER
9.20am - 11.00am

Would you like your child to go to a school that

'... enables pupils to achieve well whatever their background, need or ability ...'

Where

'... pupils develop wide-ranging skills and enjoy learning...'

In an environment where

'...pupils develop their fitness and understanding of how to be healthy in an outstanding way...'

Where pupils learn to

'...help each other and do much for the wider community...'

(Quotes taken from Ofsted Report – June 2009)

If you answered yes to the above, then come to our Open Morning and find out more

ST. ANDREW'S SCHOOL
A MATHEMATICS AND COMPUTING COLLEGE

OPEN EVENING
TUESDAY 6TH OCTOBER 2009

HEADTEACHER'S ADDRESS
5.00, 6.00, 7.00 & 8.00 P.M.

TOURS OF THE SCHOOL FROM 5.30 P.M.

OPEN MORNING
TUESDAY 13TH OCTOBER 2009

HEADTEACHER'S ADDRESS 9.30 A.M.

TOURS OF THE SCHOOL AT
9.15, 9.30, 9.45 & 10.15 A.M.

During the evening and morning there will be an opportunity to meet staff and students.

Grange Road, Leatherhead,
Surrey, KT22 7JP
Telephone Number **01372 277881**

A CATHOLIC SECONDARY SCHOOL
SERVING THE CHRISTIAN COMMUNITY

Advertisement Feature

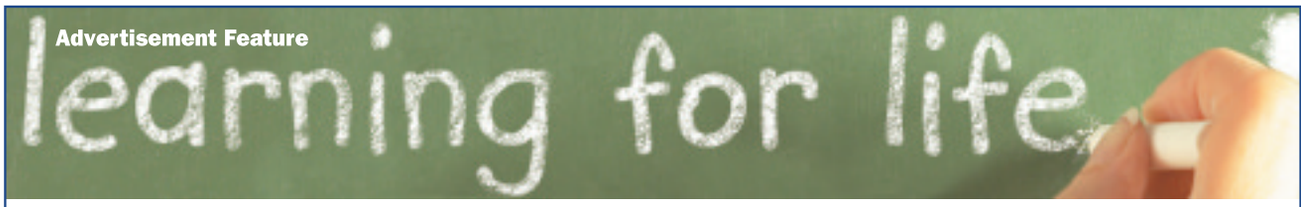

To advertise in this feature call: **020 8329 9412** or email: **slgeducation@london.newsquest.co.uk**

Tadworth School

Tucked away in a secluded setting, a short walk from the village centre, Tadworth Primary School is a safe and happy place where children learn with confidence.

Its experienced Early Years staff ensure that every child has a secure start and is made to feel special.

A spokesman for the school said: "Our older children love to help the younger ones, organising games for them at lunchtime and helping out in their classrooms.

"If you would like your child to go to a school where families are made to feel welcome and staff care about the progress and wellbeing of every child, where children have ample space to run and play and excellent resources to support their learning then come and visit on Tuesday, October 6 or make an appointment to suit you.

"The deadline for applications for September 2010 is October 22, 2009."

Bramley

Bramley girls brought Shakespeare to life with their end of year production of Twelfth Night which was both hilarious and, at times, deeply moving. Well supported by a cast of younger girls, Bramley's Year 6 Leavers entertained and enthralled the audience with their professional and mature performances.

"I am amazed that such young children can display such wit and passion," commented one delighted grandparent.

Headmistress Paula Burgess, said: "The entire cast and supporting teachers and staff are to be congratulated for the continuing high standards of drama at Bramley."

Each girl at Bramley is encouraged to flourish and excel in every way possible.

Tiffin School

Tiffin School offers a wide range of challenging learning opportunities for able boys. Its Ofsted 2007 report noted that Tiffin is "an outstanding school".

The vision for the school is: 'A leading creative community; an enduring love of learning'. Underpinning this vision are five key aims:

- the social and moral development of our whole community;
- high academic achievement for all;
- wider opportunities to achieve;
- preparation for a lifetime of learning;
- commitment to innovation in learning.

A spokesman for the school said: "This means that through our work we try to ensure that boys follow a broad curriculum with help and guidance; achieve the best possible examination results with nearly all going to university; develop the skills of creativity, curiosity, clear thinking, communication, problem solving, working in a group, leadership and self-discipline; work with a background of equality of opportunity, have strong personal, moral and spiritual values, and caring relationships and participate in a wide range of out-of-lesson activities, particularly in the arts and sports.

The new Learning Resources Centre is an outstanding example of educational good practice and architectural innovation coming together to lead the way in providing new ways of stimulating real learning.

"The school's status as a Performing Arts and Languages Specialist College emphasises the importance of art, dance, drama, music and languages and has formed very strong links with local schools, other local community groups and high performing arts organisations. In the last year alone, 75 per cent of boys represented the school in a sporting activity, 30 per cent performed in 20 musical concerts and 30 per cent took part in 20 drama productions. Community involvement includes visiting those in need, Duke of Edinburgh Award schemes and sports coaching.

"The Sports Centre opened in September 1995. This facility comprises a main hall, a large sports room and changing area. The hall is large enough for six badminton courts and serves both school and community. Additionally, the school has excellent playing fields at Hampton Court and a boathouse in Canbury Gardens beside the Thames."

Tiffin School has 1,060 students on roll. It is heavily oversubscribed and each year takes 140 new students.

Selection for admission to the school is by ability, as measured solely by reference to performance in the two tests (one of verbal reasoning and one of non-verbal reasoning) within the time allowed for these two tests.

The tests are prepared exclusively for Tiffin School by the National Foundation. The teaching staff numbers 68, and is supported by office staff, technicians, librarians, grounds staff and sports centre staff.

BRAMLEY SCHOOL & NURSERY
IAPS school for girls aged 3 to 11

"The quality of teaching is outstanding" (Ofsted Report 2008)

OPEN MORNING
Friday 9th and Saturday 10th October 10:00 am to 12:00 noon
Walton-on-the-Hill, Tadworth, Surrey ☎ 01737 812004
e: office@bramleyschool.co.uk www.bramleyschool.co.uk

Wimbledon High School

Sixth Form Open Evening
Tuesday 29 September 2009
6.30pm - 8.30pm

Junior School Open Morning
Tuesday 6 October 2009
9.00am - 12.00pm

Senior School Open Morning
Saturday 10 October 2009
9.30am - 12.30pm

Mansel Road
London
SW19 4AB
Tel: 020 8971 0900
info@wim.gdst.net
www.wimbledonhigh.gdst.net

SOUTHBOROUGH HIGH SCHOOL
Specialist Business and Enterprise College

Southborough High is a school where students thrive both academically and socially. Our focus is on achievement and all pupils are encouraged to do their best and fulfil their own special potential. We are a smaller than average comprehensive school for boys in Surbiton, and have an expanding mixed Sixth Form.

Examination success is very important to us but we also value other forms of achievement. Participation in extra-curricular activities, successes in the workplace and ensuring positive contributions to community activities reflect some of the many dimensions of learning that are highly valued at Southborough High.

By working in partnership with parents, our well qualified staff and the school's governors aim to secure a successful future for all students based on a foundation of good examination performance and high levels of social responsibility.

- Positive Ofsted report
- Rapid and significant improvements in results

To find out more about our vibrant and thriving school please join us at our

OPEN EVENING Tuesday, 6th October 6.30pm
Headteacher's speeches 6.45pm and 8.00pm

OPEN DAYS
Thursday 8th October - Friday 9th October
Monday 12th October - Tuesday 13th October

For more information please contact Mr Wicking, Deputy Headteacher on 020 8391 4324 or via email at southborough@rbksch.org

SOUTHBOROUGH HIGH SCHOOL
HOOK ROAD, SURBITON, SURREY KT6 5AS
t: 020 8391 4324 f:020 8391 0177 e: southborough@rbksch.org

Advertisement Feature

learning for life

To advertise in this feature call:
020 8329 9412
or email:
slgeducation@london.newsquest.co.uk

Carshalton Boys Sports College

In September 2008, Ofsted carried out their inspection of Carshalton Boys Sports College; listed below are a few of their conclusions:

- The college has a strong commitment to providing the best possible opportunities for its students and this has resulted in an outstanding curriculum that creates excellent opportunities for personalising subject choice;
- Enjoyment of school is obvious in good behaviour and engagement in lessons and around the college;
- Carshalton Boys Sports College provides a good quality of education. The specialist status permeates every aspect of the college's work, raising standards and boosting students self esteem;
- Students personal development and well-being are well catered for and outstanding partnerships facilitate this;
- Students make an outstanding contribution to their own and the wider community.

These are just a flavour of the excellent Osted comments that reflect the ethos of Carshalton Boys.

St Christopher's School

Excellent results and a happy atmosphere are hallmarks of St Christopher's.

This unique school is committed to providing a first-class early years education for children aged three to seven.

Well-qualified and talented staff create a stimulating learning environment for the boys and girls in their care. Whilst emphasis is placed on a thorough grounding in literacy and numeracy, the broad, balanced curriculum provides exciting themes and absorbing class topics. Educational visits and after school clubs also feature in the busy life of the school.

Lunches are prepared on the premises and, to assist working parents, the school opens with breakfast club at 8am and after-school care is provided until 6pm.

To find out more, do come to the open morning on Friday October 9 between 9.15am and 10.30am.

Wimbledon High School

How to choose a school among a number of apparently equal contenders – schools with excellent academic results and first-rate facilities?

Heather Hanbury, headmistress of Wimbledon High School, says you should get a feel for the atmosphere the minute you step inside a school's grounds.

"Have a look around at the students – do they look comfortable with who they are, are they generally confident and happy?"

WHS prides itself on giving its students the freedom to be individuals. The all-girl environment, supportive pastoral network and true sense of community ensures girls are happy to be themselves.

They also have their say. Next month, work starts on the school strategic development plan and, Mrs Hanbury says, absolutely everyone will be involved.

"Each of our girls knows that her voice matters. And knowing that, they will all pull together for the benefit of the whole school."

Wimbledon High School pupils

London Borough of Sutton
Carshalton Boys Sports College
Winchcombe Road, Carshalton, Surrey, SM5 1RW
Headteacher: Mr Simon Barber
Roll: 1200 with 120 in the 6th Form
" ... Making a Difference"

The Headteacher, Governors and Staff invite prospective students and their parents to our

Open Evening – For Entry in September 2010
On Wednesday 7th October from 5:30pm – 8:30pm

On arrival there will be a video presentation and refreshments prior to a meeting with Simon Barber, the Headteacher. Students will then be available to lead you on a tour around the school, visiting all departments.

This will give you an opportunity to see our facilities, including our newly opened Humanities Building, talk to students and staff who will answer any questions you may have. We hope that you will then leave having gained an insight to our thriving, innovative and vibrant community.

For further information please contact the school on 020 8714 3100
If you are unable to attend, students and parents are welcome to contact the school for a tour and an appointment with the Headteacher.

Healthy School · SPORT ENGLAND

ST CHRISTOPHER'S SCHOOL
6 Downs Road, Epsom
Nursery and Pre-preparatory School for boys and girls aged 3-7 years

You are warmly invited to see our school and meet the staff at our

OPEN MORNING
Friday 9th October 2009
Headteacher's Welcome at 9.15 am
Followed by tours of the school until 10.30 am

"The school is a happy, stimulating community in which young children thrive personally and academically."
Independent Schools' Inspectorate

Headteacher: Mrs Maggie Evans
Telephone 01372 721807
Visit our website at www.st-christophers.surrey.sch.uk
Workplace vouchers accepted.

GLENTHORNE HIGH SCHOOL
Specialist Arts College
Sutton Common Road, Sutton, Surrey, SM3 9PS
ACHIEVEMENT FOR ALL
Welcomes Prospective Parents and pupils to our

OPEN EVENING
Thursday 8th October 2009 • 6 pm - 9 pm
The Headteacher, Mr S Hume will speak in the Main Hall at 6.00, 6.45, 7.30 and 8.15pm
OPEN MORNING - Friday 9th October 2009 • 10.00 am - 12.00 pm

Glenthorne High School is an over-subscribed mixed comprehensive school for students between the ages of eleven and nineteen. We have a reputation for excellence; we are well known for high standards of achievement and behaviour.
Please Note: 6th Form Open Evening Is On Wednesday 21st October 6-8 pm.

We provide an excellent all-round Education
G.C.S.E. Results 2009
78% 5 A-C*
63% 5 A-C including Maths & English*
English Language: 70% A-C*
Mathematics: 77% A-C*
Science: 89% A-C*
A Level Results 2009
100% pass rate: 48% A-B
76% A-C
As a Specialist Arts College, we provide excellent opportunities in the Arts.
100% A-C G.C.S.E. Music*
99% A-C G.C.S.E. Drama*
100% Pass rate for Post 16 Performing Arts Courses:
Drama & Theatre Studies, Media Studies, Music, Music Technology, Performing Arts

Ewell Castle
Achieving each child's potential

An Independent Day School. Senior (Boys 11-18 years) Junior (Co-ed 3-11 years)

Open Days 2009

Chessington Lodge, Spring Street, Ewell (3-7 years)
Glyn House, Church Street, Ewell (7-11 years)
Saturday 10th October - 10.00 a.m. - 12.00 noon
Wednesday 4th November - 9.00 a.m. - 10.30 a.m

The Castle, Church Street, Ewell (11-18 years)
Saturday 10th October - 10.00 a.m. - 12.00 noon
Wednesday 14th October - from 6.00 p.m.
Wednesday 4th November - 9.00 a.m. - 10.30 a.m.

School transport routes: Purley(A2022)/Banstead, Reigate/Kingswood/A217, Esher/Claygate/Chessington.

Church Street • Ewell • Surrey KT17 2AW
Tel: 020 8393 1413 • Fax: 020 8786 8218
Email: admissions@ewellcastle.co.uk
Web: www.ewellcastle.co.uk

Epsom & Ewell High School

Parents and children you are warmly invited to visit us during our

OPEN EVENING

Tuesday 6th October 2009 from 6pm – 9pm
The Head Teacher Alex Russell will speak in the Lanham Hall at 6.15 pm and 7.15 pm.

TOURS OF THE SCHOOL
Tours will take place on Monday 12th and Tuesday 13th October at 9.15am. Places may be arranged by telephoning the school on the number shown. The school Prospectus (with examination results) will be available on the Open Evening, or can be posted if requested.

Ruxley Lane, West Ewell, Surrey, KT19 9JW
Tel: 020 8974 0400
www.epsomandewellhighschool.com

Advertisement Feature

learning for life

To advertise in this feature call:
020 8329 9412
or email:
slgeducation@london.newsquest.co.uk

Blenheim High

Blenheim High School is a highly sought after, modern and well resourced school with excellent facilities.

As a Specialist College, Blenheim is a centre of excellence in science and maths offering a wide choice of exam courses within these two subjects, including separate sciences at GCSE and A level. More able students also have the opportunity to join the fast track programme.

Blenheim received an Ofsted inspection in February 2007 and were delighted with the report – 21 categories were outstanding. Students of all abilities progress well at Blenheim and there are a variety of enrichment activities offered.

A wide range of inspirational academic and vocational courses at GCSE, BTEC, AS and A level are offered and students gain places at prestigious universities including Oxford and Cambridge. This year, 57 per cent of A2 grades were as 'A's or 'B's.

Blenheim High School is an outstanding co-educational school and you must take the time to visit on open day. You will not be disappointed.

KINGSWOOD HOUSE SCHOOL
Preparatory School for Boys 3–13 yrs & Girls 3–7 yrs
'The Smart Way Forward'

OFSTED OUTSTANDING SCHOOL

• First Class academic record
• Individual specialist learning

Open Mornings
Thursday 8th and Saturday 10th October 2009
9.30am - 12.00 noon

Kingswood House School, 56 West Hill,
Epsom, Surrey KT19 8LG
Tel: 01372 723590
E-mail: admissions@kingswoodhouse.org
www.kingswoodhouse.org

St Andrew's

St Andrew's School in Leatherhead is a thriving comprehensive school for boys and girls aged between 11 and 18.

It is a small school in which students learn, grow together, achieve well and support each other within a purposeful and caring learning community, underpinned by a Catholic faith and Christian values.

A spokesman for the school said: "We set high standards of achievement and behaviour for all our students and have high expectations of every student in our care. Our dedicated staff ensure that individual talents and strengths are identified, encouraged and developed.

"At Key Stage 4 students study a wide range of subjects. Religious education and ICT programmes underpin our curriculum as we combine traditional values with the latest technology to ensure an exciting and vibrant education. The completion of our significant building programme has provided students with a greatly enhanced learning environment with state of the art facilities.

"Our open evenings and morning are your opportunity to see the school in action and talk to staff and students about life at St Andrew's.

"It is the aim of St Andrew's that all students achieve their personal best."

Visit st-andrews.surrey.sch.uk for further details.

Kingswood House

Kingswood House School in Epsom is a progressive school that provides a nurturing and protective environment for boys aged three to 13 years, and girls aged three to seven.

Small classes enable each pupil to maximise their potential while the academically-gifted thrive thanks to the school's expert teaching and learning.

It has been given the highest possible award by Ofsted and is officially classified as 'outstanding'.

It lays the foundations for every pupil, preparing them for the next stage in their education and, as a result, every pupil goes on to the senior school of their choice. In addition, on average, 29 per cent achieve scholarships to senior schools.

Do visit – staff guarantee you will leave with a lasting impression of an excellent school that provides the building blocks for each child's long-term success.

Carshalton High School for Girls
A Specialist Humanities and Arts College

Headteacher: Mrs Vivien Jones
West Street, Carshalton
Surrey, SM5 2QX
Telephone: 0208 647 8294
E-mail: cargirls.office@suttonlea.org
Website: www.chsg.org.uk

humanities
arts colleges
arts mark
Healthy Schools
DANCE
INVESTOR IN PEOPLE
Associate Training School
fmss

SECONDARY TRANSFER
OPEN EVENING

"Carshalton High School for Girls is a rapidly improving school" (Ofsted 2007)

Mrs Vivien Jones and the staff of Carshalton High School for Girls warmly invite parents and prospective students to visit and tour the school on:

Wednesday 7th October 2009
6.30pm-9.00pm

Mrs Jones will address parents at 7.00pm and 8.00pm in the main school hall.

OPEN DAYS
Tours of the school have been scheduled for:
Thursday 8th October 2009 and Friday 9th October 2009
from 11.15am-12.15pm and 12.15pm-1.15pm.

Please contact us to arrange a more convenient time if these are not suitable.

Community | Harmony | Success | Growth

OPEN DAY / EVENING
THURSDAY, 8th OCTOBER 2009

You are warmly invited by
BLENHEIM HIGH SCHOOL
to attend our Open Day and Open Evening

Blenheim High School

Day Tour: Please arrive by 9.15am
Evening: 5.30pm-8.30pm

Headteacher's Address
6.15pm and 7.15pm

Science

Healthy School

Further information from Pauline Gabriel, Blenheim High School,
Longmead Road, Epsom, Surrey, KT19 9BH
Tel: 01372 745333 Email: gabriel@blenheim.surrey.sch.uk

SIMPLY GRATE FIREPLACES

Unbeatable Prices

• Professional Fitting Services •

For your own Safety, Check Id, Gas Corgi, Gas Safety Approved, Chimney Sweep I.C.S. Hetas Approved

FREE CHIMNEY SWEEP
WITH EVERY PURCHASE

£640
THE COPELAND

£680
CRANBOURNE 44 SUITE

£665
BROMPTON SUITE

£530
CELTIC

All prices include gas or electric fire and slate or granite hearth (while stocks last)

ESTORIL

MADEIRA SPECIAL

TECO

AWARD WINNING FIREPLACES

STOVES

CASTELLO

www.simplygratefireplaces.co.uk
527 London Road, North Cheam SM3 8JR Tel. 020 8337 0328
OPENING TIMES: Mon to Fri 10am-5pm I Sat 10am-4pm I Sun 10am-2pm

Nonsuch Abbeyfield

Where older people find care in housing

OPEN MORNING

82 Mulgrave Road, Sutton and
82 York Road, Cheam
The Old House, Mongers Lane,
Epsom Road, Ewell

Three sheltered houses offering warm & friendly accommodation for active older people; home cooking by a Resident Housekeeper.

Phone Margaret Angus on 020 8394 0050
to surprise yourself as to the reasonableness of our charges, which are inclusive of meals, heating and council tax.

SATURDAY 17th OCTOBER

From 10am to 12noon,
no appointment required
www.NonsuchAbbeyfield.org

I&PS21620R & H2118 An exempt Charity

YOUR GUIDE TO ALL THAT'S DELICIOUS

Wine and dine

Advertisement Feature

A fine example of authentic cuisine

If you haven't been to Tamarind Spice, you must be one of the few in the area who hasn't, writes Rebecca Barnes. Literally minutes after we arrived, the restaurant began to fill up with diners, most of them regulars and on very friendly terms with the affable manager, Salim.

It is obvious that this restaurant is extremely popular, and once you've sampled the food, you'll understand why.

Tamarind Spice fuses traditional and contemporary Indian, Pakistani and Bengali cuisine. With an emphasis on healthy eating, each dish is prepared with fresh spices and a significant reduction in fat and colourings.

Having read some good reviews about the food, we were looking forward to the meal. This kicked off well with some ultra-crispy popadoms, followed by an excellent tandoori chicken starter which was perfectly cooked – moist and flavoursome, and prawn puree, always a winner and very tasty.

Onto the mains, and I was more than happy with my king prawn korai which featured large, meaty king prawns, and a great balance of aromatic spices. Apparently this is the staff's favourite dish, I would have to agree. My husband tucked into his mirchi murgh korai – a South Indian style chicken dish – commenting that it too was excellent.

The vegetable side dishes we ordered – mushroom bhajee, bombay aloo and aloo gobi – were all very fresh and made with quality ingredients.

My husband's favourite dessert, lychees, finished off a highly enjoyable meal. Tamarind Spice is open seven days a week and well worth checking out.

Tamarind Spice
234/236 Chessington Road
West Ewell
KT19 9XF
Tel: 020 8786 7766/
020 8786 5801
tamarindspice.co.uk

Best buys

■ The Sonoma Valley is world-renowned for its exceptional Chardonnays, as well as its prices! Cue Tesco, which has sourced a first-class example so Chard lovers can experience the quality of this region. The Tesco Finest Sonoma Chardonnay (£8.99, Tesco) is barrel-aged for six months in American oak, and it is wonderful with a smoked salmon starter and roast chicken.

■ It was bulk-produced Chardonnay from Australia that was partly responsible for the over-oaked style we have grown tired of. De Bortoli is another winery producing brilliant Chardonnays in a white Burgundian style (which is where the Chardonnay grape originated from). The De Bortoli Yarra Valley Estate Grown Chardonnay 2006 (£14.99, Oddbins – 20 per cent off as part of a mixed dozen case, so down to £11.99 per bottle) is worth paying the little bit extra. Smoky with pure peach and citrus fruits, it is a perfect partner with fish pie – and a nice reminder that Australia can make top-quality Chardonnay.

■ During October, TV personality and wine expert Joe Wadsack will be hosting a series of Sparkling Wine Masterclasses at the luxurious Hotel du Vin and Malmaison hotels nationwide. Wadsack has hooked up with Spanish winemaker Codorniu to guide novices and enthusiasts through the winemaking heritage of the UK's number one Spanish fizz. The flamboyant Wadsack promises to keep punters entertained, and their glasses full! To register and find out more, email info@codorniu.com or call 01892 500 265.

■ Camel Valley 'Cornwall' Brut 2006 (£19.95, selected Waitrose and camelvalley.com) is a Traditional Method sparkler that's served in Rick Stein's world-famous Seafood Restaurant in Padstow and works brilliantly with traditional fish and chips.

THE WHITE HORSE
Traditional Pub

- Family catered for, including play area and garden
- Functions for Weddings, Birthdays, Office lunches etc
- Buffet meals delivered to any location
- Full extensive menu
- Fresh fish from Billingsgate, fresh vegetables from Covent Garden delivered fresh everyday.
- We are pleased to work with —

OSNEY LODGE FARM www.osneylodgefarm.co.uk

Karaoke this Saturday October 3rd £5.00 and all you can eat Buffet 8.30pm onwards

Look out for Bonfire/Fireworks evenings

Christmas bookings now being taken

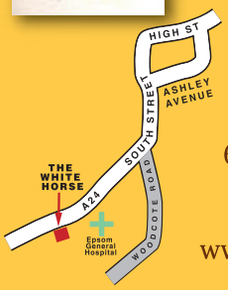

THE WHITE HORSE
63 Dorking Road, Epsom,
Surrey KT18 7JU
01372 726622
www.whitehorseepsom.co.uk

Ashtead Charcoal Grill

Open 7 days a week

EAT IN OR TAKEAWAY

ORDER ON 01372 276606
COLLECTION ONLY

Authentic Turkish Kebabs, Shish, Doner, Chicken Kebab or Kofte. Large range of vegetarian dishes Specialising in great value steaks and Burgers

SPEND £18 & GET A FREE TREAT ON US

We are renowned for our great food & professional Service..
YOU HAVE TRIED THE REST, NOW TRY THE BEST!

21 THE STREET, ASHTEAD KT21 1AA

Princess of India
INDIAN RESTAURANT

• FULLY AIR CONDITIONED • FULLY LICENSED

A SPECIAL BUFFET
Every day 5.00pm to 11.30pm & Sunday 12 noon - 11.30pm
EAT AS MUCH AS YOU LIKE
£5.99 per person
£4.50 Children
Choose from 16 items
Vegetarian & Non-Vegetarians

020 8640 8555 / 020 8646 8222
or order on line @ www.princessofindia.co.uk

10 Morden Court Parade
London Road, Morden
Surrey SM4 5HJ

epsomguardian.co.uk/

leisure

If you have a leisure story call 020 8330 9581

Leskye take to the RockStock stage – see page 41

GIGS: Stacey Kent, Epsom Playhouse

Simon Fitzjohn

REAL deal

Things are looking up: Stacey Kent has managed to avoid going back to 'real life' by carving a niche for herself as a successful jazz singer

Having racked up six album releases, earned herself a string of awards and even been presented with the National Order of Arts and Letters by the French government, one would imagine that American jazz singer Stacey Kent had always intended to be on stage.

But surprisingly nothing could be further from the truth.

The 41-year-old, born in New Jersey, originally set out to master languages, earning a degree in comparative literature.

But it was on heading to Europe that everything changed.

Kent explains: "Firstly I went over to Germany as I needed to work on my German.

"When I was there I realised I was a bit fed up and burnt out.

"I headed over to England to see some friends and ended up meeting Jim Tomlinson, who was just graduating from Oxford.

"He was planning to audition for a course at the Guildhall School of Music, and I thought 'I could do that'.

"I don't know why, but it just seemed safe.

"I think both of us had the same idea – dabble in music for a bit before heading back to 'real life'."

But a return to 'real life' was never on the cards as, having established both a professional and personal relationship with Tomlinson, Kent's life was about to take a complete turn.

Stints as a house singer at both Soho's Cafe Boheme and Ronnie Scott's followed, and after a demo tape caught the attention of the legendary Humphrey Lyttelton, Kent was on the road to releasing her first album, Close Your Eyes (1997).

And after that things really took off as the singer continued to rattle out releases on a yearly basis, building both her fanbase and reputation.

Kent has twice been named Best Vocalist at the BBC Jazz Awards, picked up album of the year for The Lyric in 2006, and as recently as this year her CD, Breakfast on the Morning Tram was Grammy nominated as Best Vocal Album.

And despite her nation-hopping antics, Kent reckons she has the perfect balance.

She adds: "It did take me a while to feel integrated over here but I am more anglicised now than I realised.

"I love Britain but I still consider myself extremely American.

"But in the end musically it really doesn't matter.

"For me it has always been more about the song than me – obviously my voice has something to do with it, but I just want to become part of the song I tell.

"I am just a vehicle from which the song needs to emerge."

Stacey Kent, Epsom Playhouse, Ashley Ave, October 6, 8pm, £19.50. Call 01372 742555 or visit epsomplayhouse.co.uk

Step back in time

The must see show for nostalgia comes to the Secombe Theatre when A Timeless Collection visits Sutton.

Tracing six decades of music A TIMELESS COLLECTION **has a feast of sing-a-long favourites from Judy Garland, Fred Astaire, Doris Day, Dean Martin, stretching to Cliff Richard, Bay City Rollers and many more, including the music that all generations love, ABBA, there is something for everyone, young and old to enjoy.**

Stunning costumes change with each decade of memories as four sensational singers and the stunning Memory Lane dancers take us through a performance of singing, dancing and comedy in this is a fully choreographed and highly entertaining show.

This is the ideal show for those who think they don't make songs like they used to.

A Timeless Collection, October 17, 2.30pm and 7.30pm, £13/11, Secombe Theatre, Cheam Road, Sutton. Call 020 8770 6990 or visit suttontheatres.co.uk

Looking ahead

Billy goes Boom Boom

New Jersey rock and blues guitarist Billy Walton heads to Sutton, with his band in tow. Frequently compared to Stevie Ray Vaughan, Walton is an explosive performer with a singular brand of funky blues steeped in the jam band tradition, and is assured of raising the roof at the Boom Boom. Boom Boom Club, Sutton United FC, October 2, 8pm, £8/£10, 0208 761 9078.

More theatre: epsomguardian.co.uk/leisure

I predict a riot

Powerhouse rhythm and blues combo the Riotous Brothers will be taking no prisoners when they descend on Epsom. Four diverse musicians, brought together by their love for fiery, electric licks – Mash Sonnet, Paul Long, Martin Ayling and Dirk Maggs will be getting the crowd going with a heady mix of classics from the 60s and 70s, with some originals thrown in for good measure. **Barley Mow, Church Road, Epsom, October 3, 8.30pm, free, 01372 721044.**

More music: epsomguardian.co.uk/leisure

Let's dance

Passmore's Dance Club continue their toe-tapping tutorials with another night of dancefloor deanery. With everything from ballroom to latin styles on offer, there are even some sequences that are tailored directly to beginners. Sutton Baptist Church Hall, Cheam Road, 8pm (beginners 8-8.45), phone 07748 113824.

More events: epsomguardian.co.uk/leisure

What's on tap

One of the Carshalton Water Tower's most eagerly-awaited events returns when the infamous Beer, Bangers and Mash night rolls around again. With a tasting of beers supplied by the Wychwood Brewery in Oxfordshire, complemented by some succulent local sausages, it is an evening to tickle the taste buds. **Carshalton Water Tower, October 10, 7.30pm, £9.50, 0208 647 0984.**

More events: epsomguardian.co.uk/leisure

For MORE EVENTS see page 40

What's on

Tel: 020 8330 9922 Fax: 020 8330 9911 Email: privateads@slguardian.co.uk

Antique Fair

BIG ANTIQUES
COLLECTABLES & FURNITURE FAIR
Surrey's Best on SUN 4th OCT (9 to 4)
A3 KINGSTON BY PASS
Hook Junc-Tolworth Rec. Cen Fullers Way KT6 7LQ
BOOK A STALL NOW 07939 302425

Car Boot Sales

The Shooting Star Children's Hospice
Registered Charity No. 1047916
GRAND CAR BOOT SALE
Jct Tamworth Lane & Cedars Avenue, Mitcham CR4 1HN
EVERY SUNDAY
Weather Permitting
Cars £8, Vans £10
Sellers 10.30 am, Buyers 11.00 am
Admission is only 50p per adult, £1 before 11.00 am
enquiries 07813 052539

CAR BOOT SALE
Wimbledon Stadium, Plough Lane, SW17
EVERY WEDNESDAY 10.30am - 2pm
Cars £12, Small Vans & MPV £20, Large Vans £25
No booking required.
Good trade. No new goods.
Further details
07546 579748

St Philomenas School Parents Association
GRAND CAR BOOT SALE
Sunday 4TH October
Pedestrians (not permitted before 7am) £1, after 8am 50p,
Cars £10, Vans £15.
• All proceeds go to the school • No unaccompanied children allowed in • No refreshments to be sold by stall holders • Park considerately and do not obstruct neighbours driveways. St Philomenas will not accept responsibility for damages/loss to any vehicles/persons while on school grounds • Please no dogs allowed
Future Dates: 15th November
14th March & 25th April 2010

Car Boot Sales

CAR BOOT SALE
SUNDAY 8.30 -1pm
Banstead Athletic Sports Ground
Merland Rise
(off Great Tattenham's), Tadworth
Licensed facilities, Refreshments etc
Cars £10, Vans £15, Large Vans £20
Massive public attendance
Bucket Collection for Royal Marsden Cancer Campaign
Charity No: 1095197

DORKING CAR BOOT SALE
OPEN EVERY SUNDAY ALL YEAR
SUNDAY 4TH OCTOBER
7.00am - 1.00pm
DORKING RAILWAY STATION CAR PARK RH4 7TY
CARS £12 VANS FROM £24 TRAILERS FROM £3
HARD STANDING - ALL FACILITIES
TEL 01372 724568. ESTABLISHED 18 YEARS!
Next event Sunday 11th October

GRAND CAR BOOT SALE
Wimbledon Stadium Car Park, Plough Lane SW17 0BL
Every Saturday – Cars £10 Vans £20
Admission £1 after 8.30am or £2 before
No New Goods Allowed All on hard standing
020 7240 7405

GIANT SUNDAY MARKET
Wimbledon Stadium
Every Sunday 8.30am-2.30pm
Also Boot & Vintage Fair
7:30am-12:30pm
Stall enquiries call
07506 910210

Disco's

Amp and Decks Mobile Discos
for all occasions
Weddings, Birthdays,
Christmas etc
Experianced DJ's
www.ampanddecks.co.uk
0845 475 0251

Disco's

Do You Need a Disco?
Look up
Stargazers Disco
Available for:-
Weddings, Birthdays or just for Fun Parties
For Further details please telephone
Richard on 07778 353 702
www.stargazersdisco.webeden.co.uk

Jumble Sales

4th Worcester Pk Scout Group
HQ BALMORAL ROAD
JUMBLE SALE
Saturday
3rd October
2.30pm
BARGAINS GALORE
ADMISSION 20p
Registered Charity No 303853
www.4wp.org.uk

What's On

EPSOM LUNCHEON CLUB
For unattached ladies & gentlemen
58 +
Enjoy your weekends with new friends at a relaxed and informal venue. Welcoming, friendly and low cost
Gentlemen Particularly Welcome
EPSOM (01372) 720825

Dancing

Passmores
DANCE CLUB
Ballroom, Latin (Some Sequence)
8 - 10.30pm (Beginners 8 - 8.45pm)
From Tuesday 6th October
@ Sutton Baptist Church Hall, 21 Cheam Road, Sutton SMI 1SN
From Friday 9th October
@ St Paul's Church Hall, Warren Road, Banstead SM7 1LG
John: 07748 113 824;
Chaz: 07831 818 688

What's On

BEAT THE CREDIT CRUNCH!
TURN OUT YOUR CUPBOARDS AND ATTIC AND MAKE BIG MONEY AT
WIMBLEDON
CAR BOOT FAIR
WIMBLEDON STADIUM CAR PARK, PLOUGH LANE SW17 0BL

EVERY SUNDAY
from 7.30am - 12.30am
Cars £10 Vans £20
ALL HARD STANDING
NO NEW GOODS ALLOWED
ALSO
EVERY SATURDAY - GIANT CAR BOOT FAIR from 6am
Enquiries: Tel 07506 910210 or 020 7240 7405

What's On

Single & Lovin'It
GET IN THE PARTY MOOD
Social Life on a Plate For Unattached 39+
find New Friends, Romance & Fun
Thursdays 8th - Club Night Live Music KIN KELLY
Esher Suite, IMBER COURT, Ember Lane, E. Molesey, KT8 0BT
Sun ~ Walks, Meals & Golf, Tue ~ Quizzes
Daily ~ Sports, Dancing, Theatre, Cinema
1st Wed Every Month ~ Next 7th Oct
FREE Social CHAT at pub
Weekends ~ Discos, Dine, House Parties
SATURDAY DISCOS (No membership req.)
10th Oct - Fairmile, Cobham
24th Oct - Abbeymoor Golf Club, Addlestone.
31st Oct - Halloween Theme, Walton
Take the plunge & CALL Rosemary
07860 101876
or Sandra
01932 853631
select2connect@ntlworld.com
www.selectsingles.org

CHEAM VILLAGE FRIDAY MARKET
The Parochial Rooms, The Broadway, Cheam Village
9.00am - 3.00pm
Enquiries:
020 8642 9184 020 8715 8849

Notice is hereby given that the Annual General Meeting of the Sutton Borough Citizens Advice Bureaux will take place at the Civic Offices, Sutton at 6.00pm on Wednesday 7th October 2009.

St Helier Methodist Church,
Green Lane, Rosehill
INDOOR BOOT/ BOOK SALE
Saturday
3rd October
10am - 12 noon
020 8640 2912
Entry 30p

YOGA
Ashtead & Leatherhead
Tuesday, Wednesday & Saturday mornings.
All levels welcome
Contact: Amanda Skelly
(m) 07507 550672
Email: info@amandaskellyyoga.com
Web: amandaskellyyoga.com

INTRODUCTIONS UK LTD
SUTTON
FIND SOMEONE SPECIAL
LOCAL Introductions.
All Ages. Established 1991.
Vast Membership.
High Quality Service.
Colour Photos.
Executive Register Available.
Affordable Fees. Free Info Pack.
www.introsuk.co.uk
0800 0962457

Walton Book Fair
The Riddell Hall, Dean Lane, Walton-on-the-hill. KT20 7UA
Friday 9th October
10am - 6pm
Saturday
10th October
10am - 4pm
Sunday 11th October
10am - 2pm
Admission £1
Children free
Refreshments
Funds for hall refurbishment

Venues for Hire

HALL FOR HIRE
Ideal for Birthdays and Wedding Receptions
• Stage, Bar.
• Professional Dance Floor
• Disco available
01737 350 982

friday, october 2

EXHIBITIONS
Dodgy Bankers – Merchants, Money and Mischief in Historic Sutton. Looking at sutton's merchant and banking connections from the 17th Century to the present day. Honeywood Museum, Honeywood Walk, Carshalton. £1.60 (child 80p). 020 8770 4297.
GIGS
Billy Walton Band. 7:30pm. Boom Boom Club @ Sutton Utd FC, Borough Sports Ground, Gander Green Lane, Sutton. £8 adv (£10). 01784 460094.
Travelling Shoes. Blues & Southern rock. 9pm. The Drill, 101 Cheam Common Road, Worcester Park.

saturday, october 3

GIGS
Inside Edge. 8pm. Windsor Castle, 378 Carshalton Rd, Carshalton. Free. 020 8669 1191.
The Riotous Brothers. Hits from the 60s and 70s. 8:30pm. The Barley Mow, 48 Church Rd, Epsom. Free. 01372 721044.
THEATRE
The Countdown Cafe. Oct 3. Also matinee performance. A new musical. 7:30pm. Epsom Playhouse, Ashley Avenue, Epsom. £8 (children £6). 01372 729492. epsomplayhouse.co.uk.
WALKS
Sutton and Wandle Valley Ramblers – Amberley South Downs Way and Parham Park. Pub or picnic for lunch. Nine mile moderate walk. 8:30am. Meet at Belmont Bus Terminal, Junction of Downs Road and Commonside Court, Belmont, Sutton. Free. 020 8296 8539 John G. ramblers.co.uk/groups.

sunday, october 4

EVENTS
Farlington Marshes – A bird watching trip to the south coast. Epsom & Ewell Local Group of The Royal Society for the Protection of Birds. Everyone welcome. 8am. Epsom & Ewell Local Group – RSPB, Meet at West Hill, Epsom. rspb.org.uk/groups/epsom.
Mental Health Week – Opening Event. As part of Epsom Mental Health Week. With the Mayor of Epsom and Ewell, lunch and Laine Theatre Arts. epsommentalhealthweek.org.uk. 12pm. St Barnabas Church, Temple Road, Epsom. Free. 01372 721518.
GIGS
Acoustic Heaven at the CAZBAR. Hosted by Janis Haves. Brilliant Open Mike/Showcase night. Free entry - 07932 915970 . 8pm. Cazbar, 169 Central Road, Worcester Park.

monday, october 5

GIGS
T-Rextasy. Oct 5. The ultimate dedication to Marc Bolan. 7:30pm. Epsom Playhouse, Ashley Avenue, Epsom. 01372 742555. epsomplayhouse.co.uk.
COMEDY
Cracking Up. A night of comedy with the award-winning John Ryan & Friends. epsommentalhealthweek.or.uk. 8pm. Myers Studio, Epsom Playhouse, Ashley Centre, Epsom. £8 (concessions £5). 01372 742555. epsomplayhouse.co.uk.

tuesday, october 6

CONCERT
Stacey Kent. 8pm. Epsom Playhouse, Ashley Avenue, Epsom. £19.50. 01372 726228. epsomplayhouse.co.uk.

wednesday, october 7

THEATRE
Pack Up Your Troubles. A singalong programme of wartime favourites presented. 2:30pm. Epsom Playhouse, Ashley Avenue, Epsom. £10.50. 01372 726228.

Quick Crossword

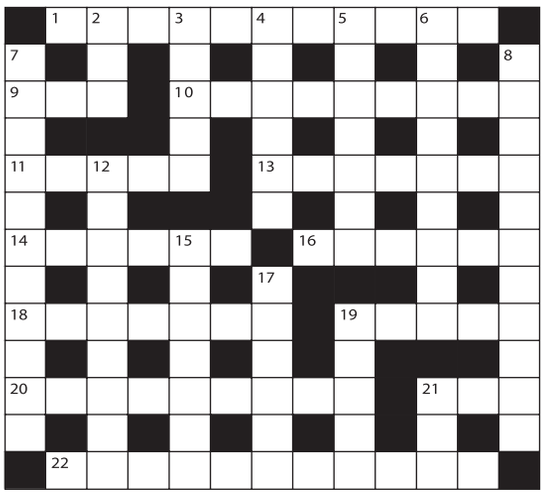

ACROSS
1. Prosperous (11)
9. Excluded (3)
10. Brilliance (9)
11. Distort (5)
13. Allayed (7)
14. Instruct (6)
16. Stationary (6)
18. Set by (7)
19. Trials (5)
20. Unhurried (9)
21. In favour (3)
22. Accidental (11)

DOWN
2. Allow (3)
3. Overturn (5)
4. Maltreat (3-3)
5. Press release (4-3)
6. Beginners (9)
7. Every other week (11)
8. Forerunner (11)
12. Blowing up (9)
15. Be conducive (7)
17. Stick (6)
19. Appointment (5)
21. Write (3)

Last Week's solution:

Across: 1 Away; 3 Gradient; 9 Process; 10 Noted; 11 Astonishment; 13 Solace; 15 Unused; 17 Inhospitable; 20 Evens; 21 Aconite; 22 Outlying; 23 Beat.
Down: 1 Appraise; 2 About; 4 Resist; 5 Denomination; 6 Extends; 7 Tide; 8 Perniciously; 12 Adherent; 14 Lenient; 16 Sprain; 18 Bride; 19 Hero.

EXHIBITIONS: Tracy Kelly, Corner Gallery

Simon Fitzjohn

Despite her work taking her around the world, including book deals and high-profile designing jobs, Tracy Kelly has no problem admitting she is nervous.

The Cheshire artist, who brings her solo exhibition to the Corner Gallery this month, is busy putting together the material to best sum up her extensive catalogue.

And she reveals it all still feels like a step into the unknown.

Kelly says: "This will only be something like my third solo exhibition and it is the first time I have ever had to look back over my whole career.

"A lot of the work I do is varied and is based on patterns. It can be very intuitive."

Kelly had always wanted to dabble in art from a young age, and her raw, doodling style opened doors early on.

She explains: "I was living in Kansas City for many years, designing cards and giftwrap for Hallmark before I moved to New York.

"I got a two-book deal illustrating for children's books and things were great."

Family matters brought her

back to these shores, and over the past five years Kelly has aimed to get things off the ground in Britain with her colourful material.

She adds: "I have always thought that everyone can relate to my work – I try and tap into the inner child and I think that is something that can appeal to all."

Tracy Kelly exhibition, Corner Gallery, 11a Beeches Avenue, Carshalton Beeches, October 7-31. Call 020 8669 5899 or visit corner-gallery.com

LOS BOYS RETURN

Paul Young brings his tex-mex treat back to Worcester Park this week when the seven-piece Los Pacaminos return to the Drill for the first time since April.

Formed in 1995 the band have proved a hit all over the continent with their laid-back style, and guarantee a riotous, toe-tapping hoedown. The Drill, Worcester Park, October 4, 8pm, £20 (including food). Call 0208 337 4784.

GIGS: RockStock, Charles Cryer Theatre

Simon Fitzjohn

Now that the nights are drawing in RockStock is back again at the Charles Cryer Theatre in Carshalton with another brilliant showcase of local and not-so-local talent.

The fantastic **Leskye** are making their, now regular, pilgrimage to RockStock all the way from Exeter.

These guys are so popular with the RockStock faithful that they are happy to make the 500 mile round trip just to play for them.

With five big local favourites making up the rest of the nights stunning line-up the event is promises to have a tremendous atmosphere.

Also appearing will be **Warning** from Sutton, **The Red Route** from Carshalton, **Crisis Journey** from Morden, and two bands new to RockStock **Front Room Massacre** and **9 Lives**.

Tickets will be available at £7 from around 6pm – getting there early is recommended. Doors open at 7pm.

Further details are available from by calling 07832 102510, emailing-rockstock@tiscali.co.uk or myspace.com/rockstock-live.

ODEON EPSOM

For film times or to book tickets
ODEON.CO.UK · 0871 22 44 007 · SKY ACTIVE

Register at www.odeon.co.uk to get film times by e-mail free every week

EMPIRE CINEMAS.CO.UK
2nd October- 8th October

THE INVENTION OF LYING (12A) 12:40, 15:10, 17:50, 20:10
PANDORUM (15) 13:00, 15:40, 18:10, 20:40
FAME (PG) 12:50, 15:20, 18:00, 20:30
SURROGATES (12A) 13:30, 15:50, 18:20, 20:50
DISTRICT 9 (15) 13:10 (Not Wed & Thurs), 16:00 (Not Wed & Thurs), 18:30 (Not Wed & Thurs), 21:00
(500) DAYS OF SUMMER (12A) Not Wed & Thurs: 20:20
CLOUDY WITH A CHANCE OF MEATBALLS (2D) (U) Please note this film will not be showing in 3D at this cinema 11:10 (Sat & Sun), 13:20, 15:30, 17:40
EMPIRE JNRS All tickets £1
NIGHT AT THE MUSEUM 2 (PG) Sat & Sun: 11:00
IMAGINE THAT (PG) Sat & Sun: 11:00
EMPIRE seniors
LAST CHANCE HARVEY (12A) Wed: 11:00
ADVANCE SCREENING
ZOMBIELAND (15) Wed & Thurs: 13:10, 16:00, 18:30, 21:00
ADVANCE BOOKING
UP (2D) (U) Please note this film will not be showing in 3D at this cinema From Friday 9th October. 12:30, 15:00, 17:30, 20:00
MICHAEL JACKSON'S THIS IS IT (TBC) From Wednesday 28th October 13:00, 15:30, 18:00, 20:30

SAVERDAY TUES & THURS ALL TICKETS £3.95 (Tues/Thurs only, excl. Opera & Special Presentations)
ADULT (OFF PEAK*) £6.00 | ADULT £7.00 | CHILD £4.50 | FAMILY (OFF PEAK*) £16.60 | FAMILY £18.60
*Before 6pm Mon-Fri (Excl. Bank Holidays) Family = Group of 4, minimum 2 Children
SUTTON St Nicholas Centre SM1 1AZ 08 714 714 714
Calls cost 10p from a BT landline. Mobile and other providers may vary.

25 EPSOM Playhouse years of great entertainment
Epsom & Ewell Borough Council

Thursday 1 October 8pm
Russell Kane
Edinburgh Comedy Award nominee live on stage

Monday 5 October 8pm
T-Rextasy
The ultimate dedication to Marc Bolan

Tuesday 6 October 8pm
Stacey Kent
British Jazz Award & BBC Jazz Award winner live on stage

Wednesday 7 October 2.30pm MATINEE
Pack Up Your Troubles
Sing along programme of Music Hall and Wartime favourites

Thursday 8 October 8pm
The Counterfeit Stones
More than just a tribute band, this is a mockumentary!

Friday 9 October 8pm
The Nutcracker
Russian State Ballet of Perm presents Tchaikovsky's classic

Box Office: 01372 742555/742227
Ashley Avenue, Epsom KT18 5AL www.epsomplayhouse.co.uk

SECOMBE THEATRE
17 October
A TIMELESS COLLECTION
A delightful collection of songs and music from the 40's to 70's – the must see nostalgia show of 2009
20 – 24 October
Cole Porter's ANYTHING GOES

CHARLES CRYER STUDIO THEATRE
11 October
SUTTON HUMANISTS VARIETY CONCERT
21 – 24 October
THIS HAPPY BREED by Noel Coward

BOX OFFICE 020 8770 6990

Ashtead Hospital, Surrey
RAMSAY HEALTH CARE
The very people that could've helped you, weren't free... until now!
Thanks to free choice you now have the option to attend a private hospital for your NHS treatment.
• fast access to a consultant opinion • low risk of infection
• small, personal hospital • free parking
• comfortable private facilities & great food
Ask your GP if you could choose to have your treatment at Ashtead Hospital in Surrey or contact us for more information.
www.ramsayhealth.co.uk/nhs
Tel 01372 221 421
Ashtead Hospital
The Warren, Ashtead
Surrey, KT21 2SB
Providing NHS Services NHS

Germany's Christmas Markets
Departs 26 November & 5 December 2009
Shop for traditional hand-crafted Yuletide gifts in the enchanting surrounds of the Rhine and Moselle Valleys, on this great value break!
Includes • Return coach and Channel crossings • Three nights' bed and German buffet accommodation at a traditional hotel in the Rhine or Moselle Valley area • A visit to the Christmas Market at Cochem • A visit to the Christmas Market at Koblenz • The services of a Tour Manager
4 days from £139.00

NEW
4★ Hidden Portugal
Flying direct from London Gatwick & Heathrow
Departs May, Jun, Jul, Sep & Oct 2010
Experience the stunning scenery and historic towns and cities of a land far removed from the package holiday havens of the Algarve. This is another country, of beautiful beaches, traditional lifestyles and spectacular mountains, as well as exquisite Oporto on the 'Golden River' Douro - a treasure chest to explore and enjoy.
Includes • Return flights to Oporto direct from Gatwick or Heathrow • Return airport to hotel transfers • 7 nights half-board at the 4★ Estalagem Santo André • Excursions to Oporto, Viana do Castelo & Valenca do Minho & Vinho Verde • Tour Manager services in resort
8 days from £389.00

Lille & Bruges Christmas Markets
Departs 29 November & 12 December 2009
Join us for this excellent value two-day break visiting two of northern Europe's most enjoyable and atmospheric Christmas markets! Each year the historic centres of Lille and Bruges are transformed into a Yuletide Paradise of sparkling lights and beautifully decorated Christmas stalls.
Includes • Return coach travel and Channel crossings • One night's B&B at a comfortable hotel in the Lille area, such as the Campanile • Visits to the Christmas Markets of Lille & Bruges • The services of a Tour Manager
2 days from £85.00

For brochures & bookings, call our local rate hotline quoting code NQL: 0845 226 7753
Book online: www.newmarket.travel/nql
Brochure requests: www.newmarketbrochures.co.uk/nql
Organised by Newmarket Promotions/Air Holidays Ltd • ABTA V787X/V7812 • ATOL Protected 2325

T★REXTASY
THE ELECTRIC BOOGIE TOUR

Voted no.1 by the BBC. This amazing show is performed by one of the most highly acclaimed tribute bands is a MUST for all Glam- Rock fans.

This sensational show will take you on a journey through all those fantastic hits - I love to Boogie, Children of the Revolution, Metal Guru, Jeepster, Telegram Sam. The list is endless...

Epsom Playhouse
Ashley Avenue, Epsom, Surrey KT18 5AL
Monday 5th October 8pm
Tickets £17.50/£14.80 Pass Card Members
Tel. 01372 742555 www.epsomplayhouse.co.uk

House of Flowers
The Floral Experts

Weddings
Hand Tied Bouquets
Funeral Tributes
Corporate Arrangements
Same Day Delivery
Interflora Specialist
Floral Workshops
Bride to Be - Open Days
Local, National, International Deliveries

Telephone: 0208 647 8221
Fax: 0208 647 8356
e-mail house.flowers@btconnect.com
www.houseofflowersonline.co.uk

BRIGHTON
Royal Albion Hotel
★ Super seafront location opposite Palace Pier

3 DAYS 2 nights dinner, bed & breakfast
FRI 9, 16, 23, 30 OCT 6, 13, 20, 27 NOV
£75

5 DAYS 4 nights dinner, bed & breakfast
MON 26 OCT 16, 30 NOV
£119.95

Travelstyle Drive Time
01246 224411
www.travelstyletours.co.uk
Call now for your free SELF DRIVE brochure

JOIN OUR E-CLUB FOR REGULAR SPECIAL OFFERS!

DRIVEWAY OFFER
BY
COUNTRYSTYLE BUILDING & LANDSCAPES LTD.

Block paving.....from £34.95 per sqm.
Tarmac.....from £9.95 per sqm.
Gravel and stone.....from £4.95 per sqm.

This offer is for a limited period only.
mb@countrystylelandscape.co.uk
020 8624 0011
07776 004 335

What's happening in your street?

Tell everyone about it by becoming a neighbourhood reporter for your area.

If you're passionate about what's happening in your town or the street where you live, you can share your news online at yourlocalguardian.co.uk

To become one of our neighbourhood reporters email **djarvis@london.newsquest.co.uk**

TWO'S COMPANY™

Your Local Guardian

GREAT OFFER TWO'S COMPANY & LOVEFiLM

Enjoy nights in (and out) on us!

LOVEFiLM.COM®

See below.

Free to join… Free to call!
0800 280 0892
yourlocalguardian.co.uk/dating

Collect your messages
0904 180 0270
or browse more people

Responding… 0905 005 2315
Respond to Text ads by entering the six-digit Box, eg: 654321 (space) Hi my name is… and sending to 80360. Standard network rates apply to send messages. Successfully forwarded messages cost £1.50 per message. (Max 160 characters)

CALL COSTS: 0800 calls - FREE* 0904 calls - £1.20/min* 0905 calls - £1.50/min* *With BT - At all times. Ask your service provider for details. MMS - Standard rates apply **TEXT REPLY:** For your protection, you will not be allowed to swap contact details until you have exchanged 5 messages each.

Ladies
looking for men

WALK WITH ME 28 year old shy female, seeking guy 26-37 who's easygoing, fun-loving like myself, likes novels, countryside and more. Box 457321 T

RED HOT ADVERT
CANCER STAR SIGN? Beautiful female, 28, 5'10", dark brown hair, brown eyes, seeks British male, 38, 6'0", brown hair, blue eyes, from Manchester for friendship & relationship. London. Box 692246

KISSES AND CUDDLES Single mum, 5ft9, 31, blonde/blue eyes, medium/large build, I like pubs and clubs and I'd like to find a nice, normal guy. Box 457566 T

LIFE IS SWEET Bubbly Jamaican female, 31, 5'6", seeks male, 74+, for friendship, perhaps more. Surrey. Box 563954

GENUINE Curvy Slovakian lady, 33, likes cinema, reading, going out, looking for a black gentleman, 36-45, for fun dates and more. Chichester Box 452830 T

THE LOOK OF LOVE Professional black female, 33, enjoy dining in/out, cinema, walks, keeping fit, WLTM a responsible professional man for romance. London Box 454435

VA VA VOOM Curvaceous lady, 31, 5ft4, green eyes, dark hair, looking for companionship and friendship, possibly more. I like eating out, dancing, clubbing, socialising, have a GSOH Box 426146 T P

GRIN AND SHARE IT! Black professional female, 32, 5ft2, enjoys cinema, music, long walks, dining out, WLTM white male 35-40 for hopeful love and happiness. Box 443742 T

TIME IS NOW Single mum, 34, blue eyes, brunette, 5ft1, fun-loving and caring, enjoys cinema, clubs/pubs, seeking male 38-45 for friendship/relationship. Box 457146 T

RED HOT ADVERT
DINNER DATE? Attractive, independent, professional black female, 34, likes travel & dining out, seeks tall, genuine white male, 30-45, for serious relationship. Surrey. Box 778003

HEART AND SOUL Attractive, slim, 35yr old female, likes cinema, nights in/out, animals, football, music, WLTM good looking, slim male, for a LTR. SE/London Box 456772 T

DINNER DATE Slim female, 37, brown hair & eyes, likes pubs, cinema, restaurants & walks, seeks white male, 35-40. Wimbledon. Box 857034

HOPING TO HEAR FROM YOU Small, cute, petite female with big heart! 39, shoulder length brown hair, 5ft, hobbies include travel, keeping fit, swimming, socialising, theatre and dining out. Box 873726 T

COMPANIONSHIP WANTED Nice female, 39, single mum, seeks male for dates, companionship & more. Sutton. Box 895169

SMS Chat Service…

GET CHATTING! BE A FLIRT… LADS & LADIES

Text TXT CHAT MATES to 80360

Texts cost standard network rate, then 150p for each reply you send or match you request.

Over 18s only. To cancel send STOP to 80360. For help call FREE 0800 280 0896. g8wave, London N7 9AH. ©2009 g8wave

View Photos with your mobile!

Look for the P symbol, enter the six-digit Box number, followed by a space, then PHOTO and send to 80360

Your phone must be WAP-enabled.

£1.50 per photo

LET'S CREATE SOMETHING... Professional, creative woman, 36, works in education/performing arts, Caribbean background, 5'6", size 12, intelligent, attractive, seeks open minded guy, for friendship, possibly more. Box 374856

LITTLE MISS SUNSHINE Attractive, fit, curvy, fun-loving, sensual, intelligent black Caribbean female, 40, likes scuba diving, sunshine, music, fine dining & good conversation, seeks like-minded male. Sutton. Box 824969

GOOD TIMES Travel-loving lady, 39, 5ft10, short brown hair, slim-medium build, looking for friendship and then relationship with easygoing humorous guy. Box 457286 T

ALL THE LOVE IN RETURN Lively, bubbly female, 39, looking for a nice, caring male who will look after me. Box 455918 T

FAMILY WOMAN Honest, loyal female, 39, 5ft4, hazel eyes, short auburn hair, GSOH, single mum, likes most things, seeks genuine christian male for friendship and more. Tadworth. Box 453856

I HEAR YOU KNOCKIN' Loving, bubbly, black female, 40, 5'8", N/S, fairly laid back, easygoing, enjoy travel, theatre, socialising, museums, seeks a professional, white, like-minded male for friendship/LTR. Battersea Box 454736

WALKIN' ON SUNSHINE Caring, honest female, 35, 5'9", red hair, green eyes, slim, single parent, likes walking, pubs, clubbing, seeks like-minded male, for friendship/relationship. Box 872983 T

PASSION AND SPARKS Very attractive lady, 40, 5ft5, hazel eyes and light brown hair, looking for a romantic guy who know what he wants... Box 451212 T

MR NICE GUY PLEASE! Happy-go-lucky female, 38, 5ft6, brown hair/eyes, very genuine, like most things in life, seeks nice, genuine male, 36-40, for good times, possible relationship. Box 671633 T

MEANT TO BE Separated olive-skinned female, 42, 5ft3, dark hair, blue-green eyes, seeking honest caring man to make me happy and have a laugh with. Box 457251 T

MAKE YOUR MOVE Studying student, 43, 5ft3, likes to keep fit, seeks someone trustworthy, honest, loyal, reliable and respectful for potential romance. Box 456967 T

STEP BY STEP 44yr old loving female with GSOH, lots of interests, seeks an honest, good man for friends-first-then-hopefully-more relationship! Box 897384 T P

IT'S YOUR MORE Independent, confident, honest Latino lady, 43, GSOH, very attractive and sincere, into most things, looking for a down to earth man. Morden. Box 875323 T P

LOTS OF LOVE Dark haired lady, 44, brown eyes, slim with 6 kids. Looking for a kind, caring and understanding man that likes children. Box 458071 T

LOVE 2 SHARE Attractive, fun female, 44, 5'4", dark hair, green eyes, WLTM easygoing, even-tempered male, GSOH, for happy times together. London. Box 401157 T

SPORTY BLONDE Slim, blonde female, young 46, N/S, likes animals & sports. WLTM down-to-earth, easy-going white male, 35-45, with similar interests. Sutton. Box 662329

ESSENTIAL ATTRACTION Italian female, mid 40s, attractive, bubbly & caring, enjoys countryside, dancing & travel, seeks professional gentlemen, 46-60 with GSOH & similar interests, N/S. Norbury. Box 814496

MATCH MY SOUL Auburn-haired female, 47, medium build, likes cooking, cinema, pubs, nights in/out, single mum, seeks loyal male with GSOH for soulmate. London. Box 653680

CALL ME! Attractive, young-looking, ex hippy chick, 47, looking for a nice man for future happiness. Feltham Box 456580 T

SINCERE AND TACTILE Romantic, cuddly, solvent female, 47, 5ft6, GSOH, enjoys live music, cinema, nights in, walks, the beach, cooking, WLTM honest, caring male who enjoys life. Box 391834 T

SHARE SOME GOOD TIMES Decent, grounded female, 46, slim, tall, attractive, intelligent, seeking a guy, confident, mature, genuine, happy, for mutual fun and pleasure and maybe more. Box 444684 T

PETITE FORCE Petite woman, late 40s, hard-working lady, loves dancing, restaurants, cinema, WLTM similar guy to share good times together. SW London. Box 456195 T

GOOD TIMES GOING ON Blonde attractive lady, 48, GSOH, non smoker, likes pubs and dining out, seeks tall man with GSOH to share great times in and out. Box 457761 T

THE GROUND BENEATH HER FEET Bubbly, down-to-earth female, 46, enjoys socialising, theatre, life in general. WLTM genuine, honest, tall male, 48-55, for friendship & romance. Wallington Box 730386 T

WARM AND OPEN Attractive, confident and intelligent lady 49 but look far younger! WLTM man, 47-54 for friendship. Interests are cinema, dining, socialising, going for walks, travelling etc. Box 872486

A DIFFERENT BEAT Positive female, 49, loves music, looking for a music loving man to share life with. London Box 457773 T

IRISH EYES Attractive intelligent and a bit reserved 53 year old lady looking to find a handsome, nice, caring gentleman 58-66 for company and conversation. Box 873625 T

GOOD SPORT Fun loving lady, 51, 5ft7, short brown hair/blue eyes, love most sports, good wine and good food. East Sussex. Box 874619

DON'T MISS OUT! Blonde woman, 5ft2, a young 49, energetic attractive, GSOH, nice personality. WLTM nice bloke, medium build, to share good times with. Horsham. Box 455975

NO DAY BUT TODAY! Well travelled woman, 50, 5ft6, medium build, loves animals, looking for a kind-hearted solvent man with GSOH, medium/large build, for a LTR. London Box 454607

SOMEONE TO TALK TO Bubbly 50yr old nurse, likes going to the gym, socialising, looking for a gent, 40-55, for interesting chats, nice dinners and more. Box 452758 T

ROSEMARY & TIME! Hants female, 47, 5'6", medium/cuddly build, WLTM genuine, kind, caring male, to share lifelong romance and special times with. Box 681232 T

WANT TO HEAR MORE? Hi, I'm a 52yr old woman, young-at-heart, GSOH, enjoys having fun and going out, have blue eyes, brown hair, WLTM a considerate male. Box 898458 T P

SPANNER IN THE WORKS Divorced female, 52, N/S, loyal & caring, loves walks, dancing & much more. WLTM male, 50-60, DIY expert. Croydon. Box 197525 T

JUST FOR YOU Young lady, 52, black, South West London. I'm a non-smoker and I like travel, games, dancing, clubs, seeking the same in a man. Box 455880 T

FALLING FOR YOU Blonde female, 53, likes music, evenings out, shopping etc, WLTM a nice gent to start again with. London Box 456621 T

OUTGOING, Wonderful lady, early 50s, blonde, blue eyes, loves people, children and animals, travelling and theatre, looking for a male to travel with. Wallington Box 456887

NICE TO MEET YOU Lady, 54 with short blonde hair, blue eyes, loves current music, non-drinker, smoker, looking for a true and honest man. London SE. Box 458180 T

SHY BUT GONNA SAY HI... Attractive compassionate lady, 55, intelligent, fun-loving, youthful, seeks similar gent who enjoys life and wants to share it with this rare catch! Box 451512 T

TWO HEARTS AS ONE! 57-year-old happy-go-lucky, young-at-heart, professional female, 5'5", medium build, enjoys good food, wining, nights in/out, music, looking for honest, caring, fun man. Box 457390 T

Respond to any of these ads, call:
0905 005 2315

THE PERFECT OPPORTUNITY! 57-year-old happy-go-lucky, young-at-heart, professional female, 5'5", medium build, enjoys good food, wining, nights in/out, music, looking for honest, caring, fun man. Box 439401 T

DARK-EYED GAL Dark-eyed brunette female, young 59, 5'6, curvy, N/S, warm & sincere, GSOH, likes music, cinema & socialising. WLTM similar, tall, caring, sincere male, 54-64. Teddington. Box 438976

FAMILY LIFE Hi there, I'm a slim woman, aged 59, short brown hair, honest and reliable. I'd like to meet a new friend, someone honest and reliable...Wallington. Box 457658 T

VIBRANT ATMOSPHERE Bubbly, vibrant outgoing woman, South east London. I'm 57, 5ft7, blonde hair/green eyes, slim build. I love 60s music, rock n roll, the coast, countryside. Box 455355 T

TIME, LOVE & TENDERNESS Sincere, caring, affectionate female, 56, fair hair, med build, own home/car, N/S, WLTM sincere, caring male, 55-60, to share fun times/hopefully more. Into music, cinema, holidays. Box 148416 T

BE TRUE Attractive female, 62, varied interests, WLTM tall, genuine, honest male, 58-66, for relationship. Croydon. Box 653565 P

OUR GREAT OFFER

LOVEFiLM.COM®

…is the UK's biggest and best online DVD rental service, delivering DVDs direct to your door.

The site carries over 65,000 titles, including games and a fast-growing download service. You can try the service for free with no obligation, and then become a full member by choosing one of the many rental packages available.

LOVEFiLM's capped packages start at £3.91 whilst unlimited packages start at £9.78 and allow you to watch as many DVDs as you like, with free postage both ways. You can keep the DVDs as long as you want too, with no late fees – EVER!

LOVEFiLM is packed full of user reviews, movie ratings, competitions and members' very own film collections.

For your free month's subscription* *plus* two free cinema tickets valid at Vue, Showcase, Cineworld and Odeon cinemas, simply visit www.lovefilm.com/dating to sign up.

*Terms & conditions apply.

MANY INTERESTS Curvy, bubbly woman, 63, looking for sincere gentleman, someone honest, kind, for friendship and hopefully romance. (Kingston). Box 453732

OUT OF THE BLUE Outgoing lady (63), caring and loving. I'm 5ft6, with brown eyes/fair hair, medium build, many interests. WLTM genuine gent, in Kingston area, for friendship/romance. Box 453803

DANCE WITH ME Fashionable female, 64, slim with dark hair, blue eyes, 5ft2, many interests, WLTM friendly outgoing male 52-65 with GSOH. Box 457142 T

90 IN THE SHADE Retired, outgoing, fun female, 65, likes gardening, cooking, holidays & trying new things, seeks nice, intelligent gentleman, GSOH, to make her summer sizzle! Bury. Box 350003

NEW BEGINNING Widowed, blonde, 60s, N/S, cheeky & cheerful, likes dancing, gardening, eating out, WLTM similar, local, smart male, 65-70, N/S, for relationship & companionship. SW London Box 419648

TAKE ME FOR WHO I AM Happy go lucky female, 70, likes new places & countryside, eating out, reading, baking, well travelled, seeks sincere, trustworthy, loving, honest gent with GSOH. Surrey. Box 966947

Women
seeking women

ATTRACTIVE, Young-looking 44yr old brunette, size 8-10, 5ft2, green eyes, lots of interests including going to clubs and music, looking for a like-minded female. Carshalton Box 458817 T

WANNA HAVE A GOOD TIME? Attractive lady, young 44, 5ft2, dark hair/green eyes, slim, likes music, clubs, bars and pubs, WLTM a petite female for friendship and more. Carshalton Box 458827 T

Just
looking for friends…

MILK AND SUGAR? Outgoing, sincere, friendly female, late 50s, enjoys a cup of tea & a chat, wining & dining, WLTM new friends with similar interests. New Malden. Box 926867

Men
looking for ladies

LET'S CHILL OUT Blond man with blue eyes, 5'8" loves to go out to bars and parties looking for a relaxed lady to enjoy life with. SW London Box 458620 T

STOP IN THE NAME OF LOVE Single police officer, 34, 6ft2, slim/medium build, likes playing chess, being outdoors, music and travelling, looking for an honest and fun-loving female. Box 450895 T

Adding Photos

MMS your photo (in portrait format) to: 80360
Also enter **TC** followed by a space & your **Box & PIN or email the same details to: photos@twoscompany.co.uk**
There no charge other than your service provider standard MMS rate.

GETTING TO KNOW YOU Stocky male, 37, 5'10", easygoing, like day trips, eating out, DVDs & nights in, seeks bubbly female, 35-45, for friendship, perhaps more. Surrey Box 913529 T

HELLO! Hi there, I'm 38, 5ft9, medium-stocky build, seeking someone to enjoy fun nights in, music, sports and more. Box 458809

LET'S CHAT Decent, honest, genuine gent, 38, 5ft10, blue eyes, blond hair, GSOH, looking for a nice female, to share good times and relationship with. Box 452280 T

TWO COINS IN A FOUNTAIN Mixed race male 41yrs 6ft, loves wine and sport, seeks female aged between 30 to 50yrs age for friendship hopefully relationship. Box 458113 T

REACH FOR THE STARS Non-smoking guy, 42, GSOH, looking for a slim/medium build white female, 30+, to enjoy theatre, cinema and meals out with. Worcester Park. Box 456895 T

COME FLY WITH ME Well-travelled male, 43, 5'10", seeks honest, sincere, fun-loving female, 20-45, for friendship, possible relationship. Hounslow. Box 624072

SAY YOU WILL! Attractive gent, 44, very easygoing, light brown skin, good looking, well balanced! Seeks similar independent lady for love. Worthing. Box 871580

SOMEONE TO RELY ON Reliable white male, 44, brown hair/hazel eyes, medium build, broad shouldered, seeking similar female who's honest, faithful and trustworthy. Box 457383 T

LOVE IS ALIVE Affectionate male, 43, 6ft1, brown hair, green eyes, likes walking, bowling, cinema, seeks honest, caring loving woman for friendship and more. New Malden Box 455223 T

SIMILAR OUTLOOK Attractive, active male, honest, caring and loving with a young outlook. I'm 44, 6ft1, brown/green eyes and enjoy walks, meals out, bowling. WLTM similar lady. New-Malden. Box 458776 T P

BE MY NUMBER 1 Professional Jamaican man, 45, home/car, own business, 5ft6, N/S, medium build, enjoy cooking, gardening, swimming, music, seeking a large lady to care for and pamper. Box 455059 T

RED HOT ADVERT
FIT THE BILL? Professional male, mid 40s, fit, fun & friendly, seeks slim, fashionable lady, 30-55, for fun & friendship. Surrey. Box 328111

BE LOVELY Black male, 5'8", 49, hard-working, loving, caring and looking for a female 25-40. SW London. Box 458907 T

FANCY A DRINK? Quite good-looking male,49, slim, 6'2", GSOH, like, pubs, clubs and sports looking for an attractive blonde or dark-haired lady. Box 458589 T

KISS AND CUDDLE Caring and thoughtful man, 48, loves snooker, football, bingo and chinese food. Looking for a fun lady 60-65 for an old fashioned relationship. Sutton area. Box 458175 T

COUNTRY-LIVING Single man with no ties, 50 lives life to the full, loves living in the country, seek a lady who can enjoy the real country life Box 458537

LET'S GET SERIOUS Handsome Asian male, 52, 5'7", GSOH, honest, reliable, likes sport & going out. WLTM honest, genuine female for serious relationship. Thornton Heath. Box 710647

RED HOT ADVERT
FROM ME TO YOU Hi I'm Mel, 51, single father, looking for what ever comes my way. I'm told I am funny, caring, generous, passionate and honest. Horley. Box 878911 T P

SHARE LIFE TOGETHER Stocky male 6'4", looking for a nice, slim.medium build woman, 38-62, for a loving relationship in the Brighton area. Box 458780 T

CHOOSE ME ? Caring male, 47, 5'7", brown/green, likes walking, watching films, pets, seeks female, 39-49, for friendship, possibly more. Box 681344 T

HONEST, DECENT White male, reasonable looks, caring, 52, medium build, 5'9", no ties, seeks similar attractive female of any age for nights out, socialising and possible friendship/relationship. Box 894171 T P

TAKE MY BREATH AWAY 52 year old male, black/brown hair, 5ft9, green/grey eyes, medium build, enjoys cinema, keeping fit, music, holidays, occasional drinks, seeking attractive female, for initial friendship Box 427807 T P

SNAP HAPPY Friendly, easygoing, reliable guy, tactile with a GSOH. I'm 54, 5ft11, dark hair/brown eyes, medium build, non-smoker. WLTM friendly, reliable lady in West Sussex area. Box 458648 T

ONLY THE FINEST Romantic male, 57, 5'11", 13 stone, likes travel, cooking, wine, GSOH, own hair, seeks lady with GSOH & likes to laugh. Surrey. Box 796799

TOGETHERNESS Attractive, energetic male, 57, 5ft11, no ties, divorcee, likes most things, seeks curvy, slim lady, 35-55, no ties, for permanent relationship. Sutton Box 789027

FOLLOW THIS LEAD Confident chap, 61, likes concerts/live music, walking the dog, places of interest, WLTM female for friendship, companionship & maybe more. Chessington. Box 708843

HEAR MY SONG Sincere male, 65, N/S, home/car, enjoys evenings in/out, sport, music and singing, seeks affable, caring female, 50-65, for companionship and fun, perhaps more. Croydon. Box 456848

FINDING LOVE Caring male, 65, 5'8", enjoys theatre, meals out, cycling & days by the coast. WLTM kind, warm-hearted lady for loving relationship. Dorking. Box 564117

FIRE IN YOUR BELLY Easy going, slim, mature male, 67, 6'0", seeks scruffy, unkempt female, who does not care about her appearance. Feltham. Box 311174

THE GOLDEN YEARS Hi, I'm Bill, 70, 5ft8, I like going out, theatre, holidays, countryside and horse racing, Wltm a woman with similar interests. Box 450816 T

THE LOYAL MALE Genuine, caring, easy-going, tactile, loyal male, young 70s, N/S, GSOH, likes country pubs, boot sales & cosy nights in, seeks attractive female. Carlshalton. Box 829985

LOVELY LIFE TO SHARE Genuine, caring male, tactile, loyal, GSOH, N/S, likes boot sales, cosy nights in, music, seeks similar, attractive female, 50s-60s, with good figure. Carshalton. Box 745537

Men
seeking men

ANYTHING GOES Bi male, 44, brown hair, medium to stocky build, likes most things, seeks similar male. London. Box 436596

YOU'VE GOT A FRIEND London guy, 50, looking for a nice and friendly man for fun and friendship. Box 458974 T

LIKE TO MEET YOU Slim man, 50 in Battersea looking for a like minded guy for fun and friendship. Box 458676 T

Respond to any of these ads, call:
0905 005 2315

BE SENSIBLE: Always meet in a public place. Never reveal your full name, address or home telephone number. For confidentiality, dial 141 before calling a contact number. Always tell a relative or friend where you're going and when you will return. Don't be afraid to say NO. **GUIDELINES:** We suggest that ads contain a self-description, age range, and lifestyle description. We reserve the right to refuse or edit any ad for any reason. Your ad may also appear in our associated publications and websites. You must be 18 years of age to use this service. **DISCLAIMER:** Two's Company is a registered trademark. Newsquest assumes no liability for the content of or reply to any personal advertisement. The advertiser assumes complete liability for the content of all replies to any ad or recorded message and for any claims made against Newsquest as a result thereof. The advertiser agrees to indemnify and hold Newsquest harmless from all costs, expenses (including solicitor's fees), liabilities and damages resulting from or caused by the publication or recording placed by the advertiser or any reply to any such advertisement. Service provided by g8wave Ltd, London N7 9AH. **30/09/09**

Need help? Call: 0800 280 0896 or Email: support@twoscompany.co.uk
Live assistance available between 9am-9pm Monday to Sunday.

HUGE SAVINGS ON DENTAL TREATMENTS

DENTAL MEMBERSHIP FOR ONLY £159.00 PER YEAR
+ FREE TEETH WHITENING WORTH £400.00
LIMITED TIME OFFER

CEDAR DENTAL
FOR THE VERY BEST IN DENTAL HEALTH

JOIN NOW
020 8642 0355
1 CEDAR ROAD, SUTTON
SURREY SM2 5DA

grandsmiledesigns.co.uk/membership
VISIT OUR SITE FOR MEMBERSHIP BENEFITS

Dental Matters

Advertisement Feature

Offering expert care to keep your teeth tip top

Cedar Dental Centre, Cedar Road, Sutton, has been run by Dr Tom Keppel for more than 10 years.

During that time the team has expanded to offer every type of dental treatment including, implants, orthodontics and specialist work. The staff are friendly and professional and can answer all your dental health questions.

Dr Keppel is particularly proud of the range of services the centre offers.

"To be able to give patients the comfort and benefit of being able to receive all their treatments under one roof is a dream that I am delighted to have achieved," he explained.

Dr Keppel's patients can save money by keeping their mouth healthy.

"This can sound a bit rich coming from a private dental practice, but the numbers speak for themselves; prevention is better than cure," he said.

If you want to keep your mouth healthy it is important for you to look after it and to get a check up with your dentist on a regular basis.

"Add to this a twice yearly hygiene session (very powerful cleaning of your mouth) and you can be tip top and ready to chew. Think of the opposite – avoiding dental appointments and only going when there is a problem.

"Needing to see a dentist immediately, the hassle of waiting, the pain of repair which if it had been spotted earlier would be a lot less damaging and time consuming.

"So do yourself a favour by booking regular check-ups and hygiene appointments to prevent many emergencies and taking away the stress of distress."

Cedar Dental offers one year's membership for just £159 during which time patients receive two check-ups, two hygiene appointments and free emergency appointments.

Cedar Dental Centre
Cedar Road
Sutton
Tel: 020 8642 0355
grandsmiledesigns.co.uk

Something to SMILE ABOUT...

Welcome To Nork Way Dental Practice.

We have a caring & efficient team working in a relaxed atmosphere .We provide all aspects of general dentistry

Special offers for October

- Tooth Whitening from £199
- Invisalign Clear braces from £2500

We are pleased to accept NEW NHS & private patients at our practice

N W D P

Nork Way Dental Practice
complete dental care

29 NORK WAY, BANSTEAD, SM7 1PB
TEL.01737 219955

Visit us online at
www.norkwaydentalpractice.co.uk

Dental Practice in Tadworth accepting new NHS patients

We Offer Our Patients NHS

- Dental treatment under the NHS
- Free NHS dental treatment for under 18's & exempt patients
- Priority appointments for routine & emergencies

brightsmile dental care
01737 813115
19, Shelvers Hill, Tadworth, Surrey. KT20 5PU

NHS DENTISTRY

Harland and Dear is a long-established ethical family practice in Stoneleigh offering the highest quality NHS and Cosmetic Dentistry.
We are now accepting new NHS patients for a limited period.

Please call in or telephone
020 8393 2430
Harland and Dear Dental Surgeons
2 Newbury Gardens
Stoneleigh KT19 0PG
email us at:
info@harland-dear.co.uk
Or see our website at
www.harland-dear.co.uk

Make every penny count

Great value with our exclusive energy deal

For details pop in to see us
Age Concern Sutton Borough
Civic Centre
St Nicholas Way
Sutton, SM1 1EA
Tel: 0208 405 3523

or call 0800 051 0784
Lines open 8am to 8pm Mon to Fri, 8am to 4pm Sat.
or visit www.ageconcern.org.uk/energy

The four national Age Concerns in the UK have joined together with Help the Aged to form new national charities dedicated to improving the lives of older people. E.ON Energy Limited. Registered Office: Westwood Business Park, Westwood Way, Coventry CV4 8LG. Registered in England and Wales No. 3407430.

E1591V1JUN09-MC004897_09

Or...
Enjoy nights in on us!
LOVEFILM.COM®
TWO'S™ COMPANY
SEE NEXT WEEK'S PAPER FOR DETAILS!
Join/Call FREE 0800 280 0892
yourlocalguardian.co.uk/dating
Two's Company™ of Newsquest. © 2009. g8vave N7 9AH. Need Help? 0800 280 0896
0800 calls free from a BT landline; mobile and other networks may vary.

The Northern Lights
Cruise on board MS Marco Polo
Departing from London Tilbury on 15 March 2010

Marco Polo cruises north along Norway's fjord through island dotted coastline calling at several wonderful places as she goes in search of the mysterious spectacular of the Aurora Borealis, the celestial phenomenon that has bewitched, enchanted and entranced generations.

Includes • Fourteen nights' full board on board MS Marco Polo based on two people sharing a twin cabin • Entertainment on board • Eight ports of call; Amsterdam, Molde, Tromso, Alta, Narvik, Svolvaer, Alesund & Bergen

**NB Fares exclude gratuities*

15 days from £849.00

Bruges, Ostend & Valkenburg
Christmas Markets
Departs 27 November 2009

Visit three of Europe's favourite festive cities and soak up the magic of their enchanting and unique Yuletide markets on this great value break! Marvel at the candlelit festive stalls in caves underneath the town of Valkenburg, shop for beautifully wrapped chocolates in medieval Bruges, and browse the colourful market stalls in Ostend to the sound of near by ice-skaters.

Includes • Return coaching & Channel crossings • 2 nights' B&B at a good hotel in the Flanders area of Belgium • Visits to the Christmas Markets at Bruges, Ostend & Valkenburg • Entrance to the 'Christmas Caves' in Valkenburg • Tour Manager services

3 days from £145.00

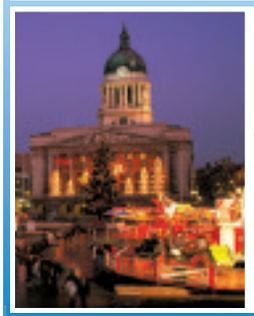

Christmas in Robin Hood Country
Departs 24 December 2009

Treat yourself to a truly traditional festive break that you'll remember long after the decorations have come down!

Includes • Coach travel throughout • Three nights' lunch, dinner, bed and English breakfast accommodation at the Ramada Nottingham hotel • A traditional Christmas lunch • Christmas Eve visit to Royal Leamington Spa • Boxing Day excursion to Lincoln and Sherwood Forest • Visit to historic Warwick • The services of a Tour Manager

4 days from £359.00

For brochures & bookings, call our local rate hotline quoting code NQL: **0845 226 7753**
Book online: www.newmarket.travel/nql
Brochure requests: www.newmarketbrochures.co.uk/nql
Organised by Newmarket Promotions/Air Holidays Ltd • ABTA V787X/V7812 • ATOL Protected 2325

7 WINDOWS FROM £1995

OPEN SUNDAYS

THE BEST OF BRITISH VALUE

"WE FIRMLY BELIEVE OUR PACKAGE DEALS CAN NOT BE BEATEN FOR QUALITY & VALUE"

OUR FABULOUS RANGE OF CONSERVATORIES START FROM £3995

Affordably Extending the Home you live in

THE ULTIMATE "A" RATED ENERGY EFFICIENT WINDOW

LOW-E GLASS

ARGON GAS FILLED KITE MARKED 28mm DG UNITS

WARM EDGE SPACER BAR

INTERNALLY GLAZED

THERE'S NEVER BEEN A BETTER TIME TO BUY AT THESE PRICES !

WHITE ROSEWOOD LIGHT OAK

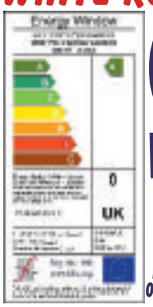

0% FINANCE AVAILABLE WITH NO PAYMENTS FOR 12 MONTHS

WHEN USING OUR PREFERENTIAL HOME IMPROVEMENT PLAN. INTEREST FREE CREDIT SUBJECT TO STATUS. AVAILABLE TO HOME OWNERS ONLY. DEPOSIT REQUIRED. WRITTEN DETAILS ON REQUEST.

WHY PAY MORE WHEN WE SELL THE BEST FOR LESS

DISCOUNTS FOR SENIOR CITIZENS

WORLD OF WINDOWS & CONSERVATORIES

FMB

VISIT THE SHOWCENTRE - BRING YOUR SIZES

FENSA Registered Company

FREE HOME VISIT QUOTATIONS
CALL 0800 103012
SHOWCENTRE AT : FARLEIGH HILL RETAIL PARK, TOVIL, MAIDSTONE

FREE ONLINE QUOTATION - WWW.THEWORLDOFWINDOWS.COM

Health matters

Advertisement Feature

Tackling childhood obesity

It may be a relief to send your children back to school, but it's vital that you keep a close eye on their health – especially their diet.

Children's poor eating habits, such as snacking between lessons, have made the headlines yet again, raising concerns about whether enough is being done to tackle childhood obesity in the UK.

Campaigners and medical experts fear parents and communities are not facing the issue head-on, with reports claiming healthy food options are still being overlooked.

The scale of the problem

Being obese or overweight increases the risk of a range of diseases that can lower life expectancy, including type-two diabetes, heart disease and some cancers.

In the 10 years until 2005, the proportion of obese children aged two to 15 increased from 10.9 per cent to 18 per cent in boys, and from 12 per cent to 18.1 per cent in girls, according to a survey by the Department of Health.

If current trends continue, it's estimated that a fifth of boys and a third of girls will be obese by 2020, the Health Survey For England concluded.

"Parents are finding it hard to spot the health problem, as childhood obesity is now becoming the 'norm'," says Jacqui Lowdon, paediatric dietician for the British Dietetic Association.

Only one in 10 parents with overweight or obese children realise that their child is overweight, according to the Department of Health.

A healthy BMI for adults is considered to be between 18.6 and 24.9, but it's important to remember that children's weight and height will fluctuate as they undergo growth spurts.

What causes obesity?

Healthcare charities such as The National Obesity Forum fear parents are losing control over their children's eating habits.

The forum claims parents are buying food that is not nutritionally balanced due to a lack of regulations in the food industry.

And pocket money seems to be fuelling the problem also, with children skipping breakfast at home and buying snacks en route to school, according to a report by Kellogg's.

"Lack of activity can also determine weight increase. If energy input is greater than energy output then this is where problems arise," Lowdon explains.

Impact on children

Obesity not only affects a child's appearance, but it can also lead to serious health implications later in life.

The trend of weight problems in children is a particular cause for concern because of evidence suggesting a 'conveyor-belt' effect in which excess weight in childhood continues into adulthood, says the Department of Health.

Children suffering from severe weight gain will often also experience mental health problems.

"The psychological problems a child goes through can be just as tormenting," says Lowdon. "A parent may see their child's behaviour change, such as low self-esteem, which may be down to not being as fit as other kids in the playground – at worst they can be a target of bullying."

What can you do?

Some parents are turning to anti-obesity drugs to combat the problem, but health organisation NICE warns that such treatment should only be considered after dietary, exercise and behavioural approaches. Drugs are usually not recommended for children under 12 years of age.

Parents are also being advised to rethink their child's sedentary habits.

With PCs, computer games and TV programmes readily available in the homes, it's easy for kids to lose focus and become lazy.

Government schemes around the country are attempting to combat obesity by introducing breakfast clubs at schools, so kids do not miss out on their nutrients.

Change4Life (nhs.uk/change4life) is an initiative for families to educate themselves and learn more about the 'five a day' vegetable and fruit intake and discover healthier eating options.

Seriously Good Eye Test
Seriously Good Value
Seriously Good Choice
...its a serious business
The only independent optician in Epsom & Ewell
020 8393 7711
www.houghtonwhite.co.uk
houghton white optometrists
68 High Street, Ewell
Surrey KT17 1RL
(next to Barclays Bank)
houghton white optometrists
Caring for your Vision!

BACK PAIN
Now you can discover if Chiropractic can help you, with a
FREE SPINE-CHECK
HEADACHE ◆
NECK PAIN ◆
SHOULDER ◆
ARM PAIN ◆
PINS & NEEDLES ◆
NUMBNESS ◆
BACK PAIN ◆
SCIATICA ◆
LEG PAIN ◆
...all you have to lose is the pain
ASHTEAD CHIROPRACTIC
Dr. Helen L Bartlett BSc DC MCC
Dr. Clare E Hyland BSc DC MCC
Doctors of Chiropractic
11 Craddocks Parade, ASHTEAD
01372 271970
www.ashtead-chiropractic-clinic.com

(1st floor) Nell Gwynne House,
119 - 121 High Street,
Epsom, Surrey, KT19 8DT
The King Clinic
Back Care & Integrated Health
Osteopathy, Physiotherapy, Acupuncture, Sports Therapy & Physical Rehabilitation in Epsom town centre.
Introductory offer
Free spinal assessments
(subject to practitioner availability)
1st Consultation and treatment £25
Subsequent treatments £35
Rehabilitation sessions from £20 - £35
plus a range of Complimentary Therapies
Tel: 01372 743333
enquiries@thekingclinic.co.uk

The Epsom Skin Clinic
Doctor led laser and aesthetics in the heart of Epsom…
• Cosmetic Laser Treatments
• Anti-aging injectables
• Laser Lipo / SmartLipo™
• Macrolane (the boob jab)
• Private mole assessment and removal
• Microdermabrasion
• Skin Peels
• Endermologie
• Full range of beauty treatments
Macrolane™
The non-surgical procedure that instantly adds volume and shape to breasts!
Advantages over conventional breast and body augmentation solutions:
• Instant results
• Performed under local anaesthetic
• No significant downtime
• No scarring
• Does not interfere with Mammograms
Macrolane™
Prices from £2150
Laser Lipo
The innovative alternative to liposuction
Areas that are ideally treated with Laser Lipo
tummy, back, jaw line/jowl (double chin), backs of arms, hips, knees and cellulite
ASPIRATION TECHNIQUE NOW AVAILABLE GIVING RESULTS IN JUST 2 WEEKS!
2 Areas of Laser Lipo
£2950 (£500 saving!)
New Laser Sweat Ablation
SPECIAL INTRODUCTORY PRICE £1750 FIRST 10 TREATMENTS BOOKED
Permanent Sweat Reduction from £2750
Free Consultation
Forever Young Medical Aesthetics
FYMA
01372 737280
www.fyma.co.uk
11 DEPOT ROAD EPSOM SURREY KT17 4RJ

JIMMY SPICE'S
WORLD BUFFET

INDIAN, CHINESE, THAI & ITALIAN CUISINES

Christmas is Coming!

EAT AS MUCH AS YOU LIKE !

OPENING IN STAINES
MIDDLESEX
OCT 2009

EPSOM - 1 Derby Square, The Ebbisham Centre, EPSOM KT19 8AG T: 01372 748 467
STAINES - Thames Edge, 15 - 18 Clarence Street, STAINES TW18 4BU T: 01784 460 960

Come to Jimmy Spice's over Christmas for Lunch or Dinner and you will find an amazing atmosphere, great fun and the widest choice of delicious cuisine available!

We operate a huge open plan buffet kitchen, you simply choose from the massive selection of dishes and the chefs will cook it for you on the spot! This buffet features vast choice, with dishes from China, Thailand, Italy and India too. You can experiment and fuse different cuisines, or stick to a tried favourite, but remember, variety is the spice of life!

FOR MORE INFORMATION PLEASE VISIT WWW.JIMMYSPICES.CO.UK

BIRMINGHAM - SOLIHULL- SUTTON COLDFIELD - EPSOM - STRATFORD UPON AVON - STAINES

You never know what could go wrong in your home

Year round peace of mind is only a call away

Sutton and East Surrey Water Services' **365 Assured Total** policy is perfect for those unexpected home emergencies. We're about more than just broken down boilers or leaking pipes. We cover a full range of other household emergencies, including broken roof tiles, smashed window glass, DIY accidents and electrical emergencies. Whatever you need, our fully qualified experts will come to the rescue, 24 hours a day, 365 days a year.

Sutton and East Surrey Water Services Limited is an appointed representative of Europ Assistance Holdings Ltd. Europ Assistance Holdings Ltd. is authorised and regulated by the Financial Services Authority.

** 365 Assured Total policy*

Call us today on

0800 316 6858

or for more information, visit

www.h2oservices.com

Sutton and East Surrey Water Services

epsomguardian.co.uk/
homes
Ashtead, Banstead, Epsom, Ewell, Leatherhead, Tadworth

9 Regent Parade, Brighton Road
Sutton, Surrey SM2 5BQ
Tel: 020 8296 1296
sutton@northwooduk.com

northwoodUK.COM
SALES · LETTINGS · MORTGAGES
RELAX... WE'LL TAKE CARE OF IT

AVOIDING STUDENT RENT NIGHTMARES

by ALEXIS THOMPSON
property@london.newsquest.co.uk

For most students, going to university will be their first experience of living away from home. But moving away needn't be daunting if you are well prepared.

As the new university term begins, the government-approved tenancy deposit protection scheme, mydeposits.co.uk offers advice to students renting a property for the first time.

The most important thing is to draw up a budget for your outgoings before you move in, as landlords will require a deposit, which is typically a month's rent paid in advance.

It is also important to make sure your deposit is protected. By law your deposit has to be held in one of three authorised schemes, so it is worth checking with your landlord which scheme is looking after your money... and asking to see proof of it.

Remember you have the right to enjoy your home without interference, but your landlord also has the right to inspect the property during your tenancy. Landlords will, however, need to give you 24 hours' notice before they visit. Towards the end of your tenancy you must allow your landlord access to show prospective tenants around the property.

It is important to look after the property, and to stick to the terms of the contract. If you are going to throw a party, clean up afterwards, as stained carpets and cigarette burns will be deducted from your deposit.

The majority of disputes at the end of tenancies arise when landlords withhold money for cleaning or damage. So if you want to get your deposit back, keep your house clean and try not to break anything. If you do, tell the landlord straight away. Make sure you keep your property secure at all times. Student houses offer rich picking for burglars because although they may be strapped for cash, students have expensive possessions such as laptops and iPods. When you go out, make sure all external doors and windows are securely closed and locked.

Don't forgot to take out contents insurance, as this is your responsibility not your landlord's.

Eddie Hooker, chief executive of mydeposits.co.uk said: "Getting your first home is always exciting, but in that whirlwind of freshers week and adjusting to university life, students should think about the practicalities of living away from home.

"These range from budgeting and cooking for yourself to helping maintain your shared house."

Jordan Collyer is renting in her second year. The 19-year-old said: "Knowing that rent has to be paid a month in advance means you have to be tactical with your money.

"You have to be well organised and if you know you're not going to have enough money to pay your rent, limit the amount of times you go out or get a part-time job."

SURVIVAL TIPS

- **Save up for your deposit, and budget properly before moving in, taking into account your monthly rent as well as all the bills that might need to be paid.**
- **Remember that your landlord has the right to drop in and inspect the property at any time, so keep it clean and tidy.**
- **Draw up a cleaning rota and take it in turns with your housemates to tidy communal areas such as the kitchen and bathroom.**
- **Check with your landlord that your deposit is protected in an authorised scheme.**

This four-bedroom house in Molseley Drive, Sutton, has a large garden and off street parking for three cars. It is available immediately at £1,100 per month. For further details call the Your Move office in London Road North Cheam on 020 8330 5031.

Check out the latest house prices in your area visit:
www.yourlocalguardian.co.uk/li

PATRICK GARDNER & CO

ASHTEAD £499,000
3 BED DETACHED FAMILY HOUSE
01372 271880

FETCHAM £549,950
4 BEDROOM DETACHED HOUSE
01372 452207

Offices at :- Ashtead : Leatherhead : Bookham : Dorking
www.patrickgardner.com

Leaders First In Letting www.leaders.co.uk
See our full ad inside

To advertise in **Guardian Homes** call 020 8329 9282

01737 814900
www.bartlettcooke.co.uk

BARTLETT & COOKE

1 Station Approach
Tadworth KT20 5AG

CHIPSTEAD £439,000

A character refurbished property with good size garden and garage.

TADWORTH £775,000

A spacious five bedroom detached house with half acre garden.

TADWORTH £525,000

A four bedroom character property in a sought after village location.

TADWORTH £360,000

A beautifully presented two bedroom two bathroom first floor apartment.

BURGH HEATH £235,000

A period 3 bedroom cottage with parking and garden.

TADWORTH £110,000

A completely refurbished first floor warden asssted retirement apartment with attractive views.

WALTON ON THE HILL OFFERS OVER £240,000

A two bedroom ground floor apartment refurbished throughout, with its own patio.

douglas
estate agents

01372 722362
10 High Street, Epsom, Surrey KT19 8AD

EPSOM £209,950

Set in a popular development an attractive 2nd floor purpose built apartment recently refurbished with a newly re-fitted Kitchen and a newly re-fitted Bathroom. Hall, Lounge-Dining room, 2 Bedrooms, Garage, Communal grounds. Well worth viewing. Sole Agent.

TADWORTH £485,000

An attractive detached house offering ideal family sized accommodation set in a popular cul de sac location within easy reach of the Village and Station. Porch and hall, cloakroom, 'L' shaped Lounge-Dining room, good sized Kitchen, Study, 4 Bedrooms, Bathroom, Double width Garage. Sole Agents. Vendor suited.

LEATHERHEAD £995,000

Set in this popular private estate an attractive Detached house offering Porch, Hall, Cloakroom, triple aspect Drawing room, seperate Dining room, Study, Kitchen-Breakfast room, Utility room, Master Bedroom with Roof Terrace, 3 further Bedrooms, 2 Bathrooms, Double Garage, well tended Gardens. SOLE AGENT.

WEST EWELL £259,000

An attractive Semi Detached house offering family sized accomodation with a study extension to the rear under a pitched roof. Hall, good sized Lounge-Dining room, Kitchen, 3 Bedrooms, Bathroom & sep wc, Garage, Gardens. No onward chain - keys with agent.

EPSOM £199,950

Set in this popular retirement development an attractive semi detached Bungalow - with Hall, double aspect Lounge-dining room, refurbished Kitchen, Bedroom with fitted wardrobes, SUPERB NEW SHOWER ROOM, Communal Gardens, Lounge, Laundry room, Guest Suite, on Site House Manager. No onward chain.Sole Agent.

EPSOM £114,950 JUST REDUCED

A bright and spacious 2nd top floor apartment in a popular Retirement development set within easy reach of the High Street. Hall, Lounge-Dining room, fitted Kitchen, Bedroom with fitted wardrobes, Bathroom, Residents Lounge, Laundry room, Guest suite, Gardens, Parking areas, House Manager. No onward chain. Sole Agent.

EWELL £159,950 JUST REDUCED

A bright and spacious 2nd floor Retirement (60+) apartment set on a popular developmenoff a quiet cul de sac. Hall, Lounge-Dining room, Kitchen, double Bedroom, Bathroom, Residents amenities. No onward chain.

EPSOM £240,000

Set in this popular retirement development an attractive semi detached Bungalow offering Hall, Lounge-Dining room, Kitchen, 2 Bedrooms, refitted Shower room, Communal gardens, residents parking (not allocated). Sole Agent. No onward chain.

www.douglas-estates.co.uk

SAUNDERS

Richard Saunders and Company

LOWER KINGSWOOD Guide Price £3.1 million
Excellent modern country house set in around 9 acres.

KINGSWOOD £2 million
Impressive house in the private Kingswood Warren.

CHIPSTEAD From £1.15 million
Stunning contemporary houses with beautiful views.

KINGSWOOD £995,000
Stylish house in landscaped gardens of 0.4 acre.

TADWORTH £599,500
Spacious and well proportioned in this popular location.

CHIPSTEAD £575,000
Attractive house with versatile accommodation.

BANSTEAD £495,000
Scope for modernisation with 135' rear garden.

BANSTEAD £375,000
Sought after ground floor retirement apartment.

2 High Street,
Banstead, Surrey

www.richardsaunders.co.uk

Telephone
01737 363333

Browns
RESIDENTIAL

Worcester Park
020 8330 7557
Established 1989

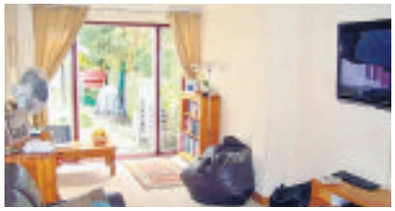

WORCESTER PARK £395,000

- Semi Detached Family Home
- 26' Through Reception
- Luxury Kitchen
- Three Bedrooms
- Loft Room
- Family Bathroom
- Conservatory
- Extensive Garden

WORCESTER PARK £324,950

- End Terrace Family Home
- Three Bedrooms
- Two Large Receptions
- Extended Kitchen
- Family Bathroom
- Cloakroom
- Lawned Garden
- Garage

WORCESTER PARK £659,950

- Five Bedrooms
- 20' Reception Room
- Kitchen/breakfast Room
- Dining Room
- Annexe
- Three Bath/shower Rooms
- 150' Rear Garden
- Garage & O.S.P

WORCESTER PARK £419,950

- Town House
- Four Bedrooms
- Three Bath/shower Rooms
- Luxury Kitchen
- Two Receptions
- Cloakroom
- Delightful Garden
- Garage

WORCESTER PARK £399,950

- Semi Detached
- Three Bedrooms
- Two Receptions
- Kitchen/breakfast Room
- Art Deco Bathroom Suite
- Two Separate W.C's
- Front & Rear Gardens
- Garage & Parking

NEW MALDEN £375,000

- Detached Family Home
- Three Bedrooms
- 18' Reception Room
- Modern Kitchen
- Dining Area
- Bath & Shower Rooms
- Delightful Garden
- Garage & Parking

WORCESTER PARK £349,950

- Gated Development
- Terraced Family Home
- Three Bedrooms
- En-suite Shower Room
- Family Bathroom
- Modern Kitchen
- West Facing Garden
- Reserved Parking

WORCESTER PARK £324,950

- Extended Semi
- Three Reception Rooms
- Three Bedrooms
- Modern Kitchen
- Two Bath/shower Rooms
- Utility Room
- Loft Room
- Single Garage

EWELL £279,950

- Semi-detached Bungalow
- Two Bedrooms
- 16' Reception Room
- Modern Kitchen
- Family Bathroom
- 40' Garden
- Off Street Parking
- No Chain Ahead

WORCESTER PARK £224,950

- Two Bedroom Apartment
- Gated Development
- Luxury Kitchen
- Double Aspect Reception
- Modern Bathroom
- Top Floor
- Underground Parking
- No Chain

www.brownsresidential.com

rightmove.co.uk FindaProperty.com

LANCASTERS

Tel: 01737 371700

www.lancastersproperty.com

WOODMANSTERNE £285,995

A stunning 3 bedroom semi in a residential avenue in immaculate order with shared drive to garage. There is a bright lounge, recently re-fitted kitchen and dining area through archway. Good size bedrooms upstairs with luxurious bathroom. INTERNAL VIEWING HIGHLY RECOMMENDED.

BANSTEAD VILLAGE £499,950

A spacious 3 bedroom detached home with scope for improvement. The property has breathtaking views over open fields, spacious reception room & study, downstairs cloakroom. Level garden to rear, large detached garage. VACANT POSSESSION - NO CHAIN.

BANSTEAD VILLAGE £429,950

A 3 bed detached property in a good location within close proximity of Banstead Village. The property comprises lounge, downstairs cloak, study, large kitchen/breakfast room, master bed with en-suite shower room.. INTERNAL VIEWING HIGHLY RECOMMENDED.

BANSTEAD VILLAGE £365,000

An end of terrace spacious 3 bedroom property requiring some general updating within walking distance of Banstead Village. The property comprises 2 reception rooms, kitchen, family bathroom, driveway leading to garage. SOUGHT AFTER LOCATION.

COULSDON £129,950

A first floor 2 bed apartment which requires some updating located close to local amenities and bus routes to all surrounding areas. The property has a good size lounge, bathroom and kitchen. It is an ideal first time buyers/investment purchase. VACANT POSSESSION - NO CHAIN.

EPSOM DOWNS £575,000

Built only 11 years ago by Linden Homes, this pretty 4 bedroom executive home can be found in an exclusive and secluded private gated delvelopment; with 3 reception rooms, 2 bathrooms and cloakroom, kitchen/breakfast room, double garage, lovely garden -VIEWING A MUST!

BANSTEAD/CHIPSTEAD £309,950

A spacious detached property in charming cul-de-sac with magnificent views. Through lounge, lovely kitchen/breakfast room and downstairs cloakroom. Upstairs: 3 good size bedrooms and family bathroom suite. Rear garden approx 50' ; garage - own drive. VIEWING RECOMMENDED.

EPSOM £299,995

A charming 3 bed semi requiring some updating. The property has extension potential to the side and rear subject to PP, dual aspect lounge/dining room, kitchen and downstairs cloakroom, detached garage and approx 96' rear garden. VACANT POSSESSION - NO CHAIN

FREE VALUATIONS

25 High Street Banstead Surrey SM7 2NE

Tel: 01737 371700 Fax: 01737 373170

email: info@lancastersproperty.com

LANCASTERS

www.lancastersproperty.com

OPEN 7 DAYS A WEEK

www.rightmove.co.uk

www.findaproperty.com

www.primelocation.com

KINGSWOOD

£1,400,000

5 Bedrooms 3 Bathrooms 4 Reception Rooms

Situated in a quiet cul de sac in Kingswood this magnificent five bedroom detached residence offers superb accommodation throughout and boasts of a one bedroom annexe. The property comprises of four reception rooms, kitchen/breakfast room, utility room, cloakroom to the ground floor. To the first floor is the master bedroom with dressing room, en-suite bathroom and sauna, four further bedrooms, en-suite bathroom and a family bathroom. Other benefits include a triple garage, large driveway and beautiful front, side and rear gardens.

KINGSWOOD

£765,000

4 Bedrooms 2 Reception Rooms 2 Bathrooms

Forest Cottage is offered for sale with no ongoing chain. The current owners have sympathetically extended the property, creating four bedrooms and two bathrooms, one being en-suite to the master. There is a luxurious fitted kitchen, open plan to the dining room, utility area, downstairs cloakroom and a sitting room. Other benefits include an integral garage with sweeping driveway and a secluded west facing rear garden. An internal inspection is recommended to appreciate the quality of finish to this wonderful cottage.

Waterhouse Lane, Kingswood, Tadworth, KT20 6EP
Tel: 01737 361 014

FINE & COUNTRY
www.fineandcountry.com

HAMPTONS INTERNATIONAL

www.hamptons.co.uk

Chipstead Guide Price £835,000

SOLD

Hamptons Epsom 01372 734950 epsom@hamptons-int.com

Epsom Guide Price £665,000

SOLD

Hamptons Epsom 01372 734950 epsom@hamptons-int.com

Walton Heath Guide Price £895,000

SOLD

Hamptons Epsom 01372 734950 epsom@hamptons-int.com

Ashtead Guide Price £445,000

SOLD

Hamptons Epsom 01372 734950 epsom@hamptons-int.com

A Taste Of Our Summer Success!

Sell with Hamptons this Autumn call 01372 734950

Epsom Guide Price £850,000

SOLD

Hamptons Epsom 01372 734950 epsom@hamptons-int.com

Tadworth Guide Price £799,950

SOLD

Hamptons Epsom 01372 734950 epsom@hamptons-int.com

Banstead Guide Price £679,950

SOLD

Hamptons Epsom 01372 734950 epsom@hamptons-int.com

Chipstead Guide Price £750,000

SOLD

Hamptons Epsom 01372 734950 epsom@hamptons-int.com

A network of offices - local, national and international.

HAMPTONS INTERNATIONAL

brownsproperty.com

Ewell Court £369,995

* Semi-detached bungalow
* Three bedrooms
* 17'11 lounge
* Double glazing
* 22' kitchen
* Osp for 2 cars
* 60' rear garden
* No chain above

Epsom £325,000

* End of Terrace Cottage
* Two bedrooms
* Two Reception Rooms
* Large loft area
* Extended Kitchen
* Double glazing
* Family Bathroom
* 70' Secluded Garden

Stoneleigh £409,950

* Extended semi-detached
* 3/4 Bedrooms
* Two reception rooms
* Family bathroom
* Fitted kitchen
* Osp for 3/4 cars
* Study/bedroom 4
* 80' w.f rear garden

Stoneleigh £349,995

* Detached bungalow
* 2 Double bedrooms
* Two receptions
* Bathroom & sep. wc.
* Conservatory
* Attached garage
* Fitted Kitchen
* 75' Rear Garden

Stoneleigh £339,995

* Detached bungalow
* Three bedrooms
* 25' lounge/dining room
* Ensuite to master bed
* Kit/breakfast room
* Separate shower room
* Off street parking
* Westerly garden

Ewell/Stoneleigh £299,995

* Semi-detached bungalow
* Two bedrooms
* Lounge/dining room
* Bathroom
* Kitchen & Utility room
* Double Glazing
* Off street parking
* No Chain Above
* Off street parking
* 40' rear garden

SALES

0.75%*

* Subject to sales terms and conditions

Ewell Village £135,000

* Retirement apartment
* Double bedroom
* Lounge/dining room
* Bathroom
* Fitted kitchen
* Double glazing
* Warden Controlled
* No Chain Above

FindaProperty.com

Stoneleigh 020 8393 3993 | Epsom 01372 749770

STONELEIGH | WORCESTER PARK | EWELL | EPSOM

rightmove.co.uk

Gascoigne-Pees

Covering Ashtead, Banstead Epsom, Ewell, Leatherhead, Sutton and Worcester Park

Banstead tel: 01737 352414 **email: banstead@gpees.co.uk**

Woodmansterne £375,000

OPEN DAY BY BY APPOINTMENT SATURDAY 3rd OCTOBER 2009.
A beautifully presented 2 bedroom bungalow with a loft studio having been modernised and extended to a truly superb standard throughout. The property includes a superior specification throughout with features include solid oak flooring to all reception areas and kitchen, double glazed conservatory, 2 double bedrooms, luxurious bathroom with bath and shower/steam cubicle, loft room/studio with velux windows, and garage.

Coulsdon £155,000

A well proportioned two bedroom, two bathroom apartment with a modern fitted kitchen and bathroom. In our opinion the property presents an ideal opportunity for a first time or investment purchase. No onward chain.

Lower Kingswood £300,000 - £325,000

A very well presented 3 bedroom detached family home. Beautifully fitted kitchen with built in appliances and granite work surfaces, opening onto a conservatory/dining area. The property is located in a popular residential road within Lower Kingswood and backs onto open fields at the rear. No onward chain.

Banstead £340,000

A three bedroom end of terrace town house situated within this highly sought after crescent adjacent to The Lady Neville Recreation Ground and with delightful outlook over the cricket grounds towards the pavilion. The property offers an entrance hall and cloakroom, through lounge/dining room, kitchen, three bedrooms and bathroom. Paved garden area and a garage in block.

Lower Kingswood £499,950

OPEN DAY LAUNCH SATURDAY 3RD OCTOBER by appointment only.
A delightful early 1900's built 3 bedroom detached character cottage in a popular semi-rural location in Lower Kingswood backing onto open fields. This double-fronted cottage provides ample parking for several cars and a large double length garage.

Banstead £425,000

A traditional 1930's built 3 bedroom bungalow updated to a high standard and offering contemporary single storey living and incorporating high quality fitments. Outside there is a level rear garden and attached garage with own driveway. This property would be ideal as either a family home or a spacious retirement bungalow.

Banstead £397,500

A delightful modern four bedroom detached house situated in a popular and regarded location within Banstead Village. The property is set on an unusually wide plot with 75ft width of road frontage and has potential to extend subject to any required planning consent or building regulation approval.

Banstead £575,000

A superb four/five bedroom, three bathroom detached family home within a select cul de sac location. The property offers four reception rooms, a double glazed conservatory, fitted kitchen/breakfast room, utility room, and a double galleried landing, master and guest suites, three further bedrooms and a family bathroom.

Banstead £249,950

A rarely available ground floor maisonette situated in a highly convenient location just off Banstead Village High Street. There is direct access to a corner patio garden from the dining area, there is ample parking available and the property is sold with a share of the freehold. The property requires modernisation and comprises hall, lounge open to a dining area, kitchen, 2 bedrooms, and bathroom.

Beat the Stamp Duty deadline

Move before **Christmas** and save **£££'s**

Stamp Duty holiday ends on property below £175,000 on 31.12.09

rightmove.co.uk FindaProperty.com primelocation.com **www.gpees.co.uk** **www.mortgagescountrywide**

Gascoigne-Pees

Covering Ashtead, Banstead Epsom, Ewell, Leatherhead, Sutton and Worcester Park

Leatherhead tel: 01372 376633 email: leatherhead@gpees.co.uk

Leatherhead £475,000

A detached bungalow situated at the end of a residential cul de sac with woodland style garden, three/four bedrooms, one/two receptions, two bathrooms, kitchen/breakfast room and dual aspect living room together with OSP for two vehicles.

Leatherhead £385,000

A modern link detached three bedroom house on a corner plot with master bedroom ensuite, dual aspect sitting room, kitchen/diner, cloakroom and family bathroom. Garage and off street parking for one car situated in a residential cul de sac convenient for local amenities including mainline station operating into both London Waterloo and Victoria.

Leatherhead £385,000

Situated in a sought after residential cul de sac this three bedroom semi detached house offers three receptions and three bedrooms with further potential to extend subject to planning consent. Mature rear gardens, off street parking and tandem garage offered for sale with no onward chain and would benefit from modernisation.

Bookham £164,950

A purpose built first floor flat in a residential road with convenient access to nearby train station with trains operating to both London Waterloo and Victoria. Refurbished throughout this property must be viewed to appreciate both the size and finish.

Ashtead £469,959

Situated in the favoured 'Lanes' area of Ashtead. A well presented three/four bedroom, two/three reception detached property with large conservatory, family bathroom and ensuite shower room to master bedroom. Tandem garage and mature front and rear gardens.

Leatherhead £320,000

This two bedroom mid terrace house is situated on a private estate on the south side of Leatherhead and has been tastefully refurbished by the present owners.

Leatherhead £174,950

This well presented one bedroom ground floor apartment comprises bedroom, lounge, fitted kitchen, and bathroom, and benefits from allocated parking.

Ashtead £225,000

2 bed management assisted bungalow, access to private patio area, communal gardens, garage. Located close to village with it's numerous amenities.

Sutton tel: 020 8642 2295 email: sutton@gpees.co.uk

Morden £209,950

A well presented two bedroom terraced house conveniently situated for transport links. The accommodation comprises of entrance hall, living room, kitchen, 23'11 x 16'3 main bedroom which can be easily changed back to two bedrooms and bathroom.

Sutton £230,000

A well presented and spacious first floor two double bedroom maisonette situated within walking distance to Sutton Town Centre and Sutton mainline railway station. The property offers garage, rear garden, double glazing, gas central heating and private balcony. The accommodation comprises of entrance hall, living room, refitted kitchen, bathroom, two double bedrooms and bathroom with jacuzzi bath.

Sutton £249,950

A three bedroom semi detached house situated in a cul-de-sac and within half a mile of Sutton Town Centre. The property offers gas central heating, double glazing and no onward chain. The accommodation comprises of entrance hall, living room, dining room, kitchen, three bedroom and bathroom.

Beat the Stamp Duty deadline

Move before **Christmas** and save **£££'s**

Stamp Duty holiday ends on property below £175,000 on 31.12.09

rightmove.co.uk FindaProperty.com primelocation.com **www.gpees.co.uk** **www.mortgagescountrywide**

Gascoigne-Pees

Covering Ashtead, Banstead Epsom, Ewell, Leatherhead, Sutton and Worcester Park

Epsom tel: 01372 743911 email: epsom@gpees.co.uk

Epsom £624,950

A refurbished four bedroom family home in popular tree line road. Cloakroom, three reception rooms plus conservatory, kitchen, ensuite to master bed, family bathroom. Double garage, 57ft rear garden.

Epsom £259,950

A three bedroom family home in popular Epsom Common area. Lounge, conservatory, kitchen / breakfast room, bathroom. Off-street parking, 119ft rear garden.

Epsom £130,000

A first floor flat "for the over 60s" in a development at the end of a private cul-de-sac. Lounge/diner, kitchen, bedroom, bathroom/WC. Resident house manager and 24 hour care line.

Epsom £295,000

A recently refurbished mid-terrace home in a private road within two miles of town centre. Lounge, kitchen, downstairs bathroom and WC, three bedrooms. Off-street parking and 100ft rear garden.

Epsom £320,000

A first floor apartment in favoured location within half a mile of town centre. Entrance hall, lounge, kitchen, three bedrooms, refitted shower room. Communal grounds, secure underground parking, lift service.

Epsom £160,000

A two double bedroom, ground floor flat in good decorative order throughout. Lounge/diner with doors to communal garden. Double glazing and gas fired heating.

Langley Vale £449,950

A well presented four bedroom detached family home. Entrance hall, two reception rooms, kitchen, cloakroom, shower room, study, bathroom. Garden to three sides, garage.

Epsom Downs £125,000

A double bedroom ground floor flat within a mile of Tattenham Corner. Lounge, modern kitchen/breakfast room, bathroom/WC, double glazing and gas heating. No onward chain.

Ewell tel: 020 8394 0192 email: ewell@gpees.co.uk

Ewell Court £429,950

An extended and well presented family home. Cloakroom, two reception rooms, kitchen, study/bed 5, four bedrooms, two bathrooms. Parking, garden with games/play room.

Ewell £899,950

An individually designed detached family home. Conservatory, five bedrooms, three bathrooms, media/entertainment room. Landscaped garden, garage. Favoured location.

Cheam £650,000

An extended detached family home on the Cheam side of the Nonsuch Estate. Reception hall, two reception rooms, kitchen/breakfast room, four bedrooms, bathroom. Garage, landscaped rear garden.

Ewell Village £249,950

A two bedroom executive apartment in Ewell Village. Living room with Juliette balcony, luxury kitchen/breakfast room, bedroom one with ensuite, bathroom/WC. No onward chain.

West Ewell £282,000

A modern semi detached home in a cul-de-sac location. Cloakroom, two reception rooms, kitchen, three bedrooms, bathroom. Driveway to garage, rear garden. No onward chain.

Ewell £210,000

A well presented first floor maisonette with private garden and garage. Entrance hall, lounge, kitchen, two bedrooms, bathroom/WC.

West Ewell £325,000

A Tudor style semi detached family home. Two separate reception rooms, kitchen, three bedrooms, bathroom/WC. Driveway, garage, 100ft rear garden.

Ewell £450,000

An extended semi detached home opposite Nonsuch Park. Two reception rooms, kitchen/breakfast room, three bedrooms, bathroom/WC. Garage, 115ft rear garden.

rightmove.co.uk FindaProperty.com primelocation.com **www.gpees.co.uk** **www.mortgagescountrywide**

The Personal Agent™

www.thepersonalagent.co.uk

Epsom 01372 745850

Stoneleigh 020 8393 9411

Clarendon Park, Epsom / £489,950
4 Dbl Bed / 2 Rec / Conservatory

Clarendon Park, Epsom / £414,950
4 Bed / 2 Rec / 19ft Kitchen/Diner

Stoneleigh / £479,950
4 Bed / 2 Rec / Kitchen/b'fst Rm

Stoneleigh / £399,950
3 Bed / Kit/ B.Fast Rm / 170ft Garden

Epsom / £399,950
4 Bed / 2 Rec / Kitchen/Diner

Stoneleigh / £385,000
3 Bed / 2 Rec / New Bathroom

Ashtead Village / £365,000
2 Rec / Kit/Diner / Upstairs Bathroom

Ewell / £325,000
3/4 Bed / Kit/B'fst Rm / 100ft Garden

College Area, Epsom / £305,000
Private Mews / 2 Bed

Tadworth / £279,950
3 Bed / 2 Rec / Modern Kitchen

Epsom / £214,950
2 Bed / Ground Floor/ 65ft Garden

rightmove.co.uk
globrix.
FindaProperty.com
propertyfinder.com

For full property details visit
www.thepersonalagent.co.uk

PATRICK GARDNER & CO

LEATHERHEAD £749,950
SUBSTANTIAL 5 BED HOUSE CUL-DE-SAC LOCATION SOUTH SIDE TOWN

LEATHERHEAD £199,950
LUXURY 1 BED APARTMENT FOR OVER 60'S

ASHTEAD £510,000
3/4 BED SEMI SOUTH SIDE OF VILLAGE

LEATHERHEAD OFFICE

01372 360078

DORKING OFFICE

01306 877775

ASHTEAD OFFICE

01372 271880

BOOKHAM OFFICE

01372 452207

MAYFAIR OFFICE

020 7408 1400

RESIDENTIAL LETTINGS

01372 360444

ASHTEAD £152,500
1 BED FIRST FLOOR FLAT

GREAT BOOKHAM £154,950
GRND FLOOR 1 BED FLAT NR STATION

GREAT BOOKHAM £364,950
MODERNISED WELL PRESENTED 3 BED

GREAT BOOKHAM £339,950
3 BED HOUSE CLOSE TO THE VILLAGE

ASHTEAD £1,750,000
CHARACTER RESIDENCE IN SOUGHT AFTER LOCATION

- **Free market appraisals**
- **Hassle Free HIPS Service**
- **Floor plans included**
- **Land & New Homes**

www.patrickgardner.com

cubitt&west

To view all our homes: cubittandwest.co.uk

Cheam | Price Range £370,000 - £400,000
- 3 bedroom semi-detached house
- Stunning Kitchen/Diner, Off-street parking
- En-suite to master bedroom, Level garden

Cubitt & West, Sutton - 020 8661 0330

Carshalton | £449,500
- 7 bedrooms • 3 reception rooms
- Detached house • Currently arranged as several separate living abodes
- Suitable for a developer or someone who needs space ! • No onward chain

Cubitt & West, Wallington - 020 8647 0011

Burgh Heath | Price Range: £340,000 - £380,000
- Extended family home • Three bedrooms
- 28' living/dining room • Modern fitted kitchen
- Landscaped rear gardens • Garage + driveway

Cubitt and West, Banstead - 01737 352233

Wallington | £335,000
- Four bedrooms • Lounge/Diner
- Study • Cloakroom & Utility Area
- Front and rear garden • Garage & Driveway

Cubitt & West, Wallington - 020 8647 0011

Carshalton Beeches | £475,000
- Edwardian semi detached • Four bedrooms
- Living room • Dining room
- Kitchen/breakfast room • Rear Garden

Cubitt & West, Wallington - 020 8647 0011

Sutton | Price Range: £320,000 - £360,000
- Semi detached house located in conservation area
- Three bedrooms, en-suite, off street parking
- In our opinion being offered in stunning order

Cubitt & West, Sutton - 020 8661 0330

Chessington | Price Range £300,000 - £330,000
- Extended 3 bedroom detached - No chain
- Needs some updating - Own driveway to garage
- 60' rear garden - Side extension potential (stpp)

Cubitt & West, Leatherhead - 01372 373780

Banstead | Price Range £295,000 - £325,000
- Three bedrooms • Two receptions
- Private driveway • Approximately 70' rear garden
- Requires complete refurbishment • No onward chain

Cubitt and West, Banstead - 01737 352233

Sutton | Price Range: £290,000 - £310,000
- End of terrace house in a sought after location.
- Cloakroom, conservatory, three bedrooms, garage.
- 70ft garden, in our opinion offered in excellent order.

Cubitt & West, Sutton - 020 8661 0330

South Wallington | Price Range £395,000 - £435,000
- Stunning detached family residence. • 3 bedrooms
- Living Room • Feature kitchen/dining room • Separate utility room
- Family bathroom • Separate shower room • Double garage.

Cubitt & West, Wallington - 020 8647 0011

Sutton | Price Range: £250,000 - £275,000
- End of terrace home close to local amenities.
- Two receptions, fitted kitchen, three bedrooms.
- In our opinion being offered in excellent order.

Cubitt & West, Sutton - 020 8661 0330

For your ideal home contact your local branch:
Banstead | 01737 352233 Leatherhead | 01372 373780 Sutton | 020 8661 0330 Wallington | 020 8647 0011

cubitt&west

To view all our homes: cubittandwest.co.uk

Leatherhead | Price Range £240,000 - £260,000
- Two double bedroom semi detached bungalow
- Fitted kitchen, rear garden, double glazing
- Popular cul-de-sac location in south Leatherhead

Cubitt & West, Leatherhead - 01372 373780

Sutton | Price Range: £225,000 - £250,000
- Two double bedroom apartment
- Ground Floor, Communal garden
- Sought after location, Garage en-bloc

Cubitt & West, Sutton - 020 8661 0330

Tadworth | Price Range £220,000 - £250,000
- Semi-detached bungalow • Extended
- Three bedrooms • 17' living room
- Rear garden • No onward chain

Cubitt and West, Banstead - 01737 352233

Leatherhead | Price Range £220,000 - £240,000
- Two double bedroom end of terraced property
- Modern kitchen & bathroom, garden
- Off street parking, in popular location

Cubitt & West, Leatherhead - 01372 373780

Wallington | £175,000
- First floor • Two bedrooms purpose built flat
- Living room, fitted kitchen and bathroom
- Communal grounds and residents parking

Cubitt & West, Wallington - 020 8647 0011

Sutton | Price Range £150,000 - £160,000
- One bedroom apartment in South Sutton location.
- One reception, updated bathroom, garage.
- Off street parking, close to all local amenities.

Cubitt & West, Sutton - 020 8661 0330

PUBLIC NOTICE

Cubitt & West are now in receipt of an offer for the sum of £114,200 for 12, The Lodge, 8 Brunswick Road, Sutton, Surrey, SM1 4DQ. Anyone wishing to place an offer on this property should contact Cubitt & West, 6/7 Regent Parade, Sutton, Surrey, SM2 5BQ, 020 8661 0330 before exchange of contracts.

For your ideal home contact your local branch:
Banstead | 01737 352233 Leatherhead | 01372 373780 Sutton | 020 8661 0330 Wallington | 020 8647 0011

EASTONS

www.eastons.co.uk

info@eastons.co.uk

EPSOM DOWNS 01737 353005

Epsom Downs t: 01737 353005 £419,950

- Three bedrooms
- Two 17ft receptions
- Study & utility area
- Downstairs WC
- Approx 150ft garden
- Log cabin & Garage

Epsom Downs t: 01737 353005 £375,000

- 2/3 bedroom chalet style house
- 2/3 receptions
- Downstairs bathroom & sep WC
- Fitted kitchen
- Scope for extension (stpp)
- Garage to the side

Epsom Downs t: 01737 353005 £124,950

- 40% Share of Retirement Bungalow
- Two bedrooms
- Lounge
- Conservatory
- Kitchen
- Bathroom

Epsom Downs t: 01737 353005 Price on application

- One double bedroom
- Retirement apartment
- Modern fitted kitchen
- Low-level bath
- Lounge/diner
- Warden assisted

EWELL 020 8786 8899

Ewell t: 020 8786 8899 £474,950

- Four bedrooms
- Spacious lounge
- Separate dining room
- Fitted kitchen/breakfast room
- Ensuite to master bedroom
- Garage

Cheam t: 020 8786 8899 £665,000

- Four bedroom Detached House
- En-suite to master bedroom
- Family bathroom
- Large L-Shaped lounge/diner
- Conservatory
- Kitchen / Breakfast Room

College Area Epsom t: 020 8786 8899 £389,950

- Three bedrooms
- Two receptions rooms
- Large rear garden
- Summer house with air conditioning and alarm
- Bose multi-media centre with speakers in most rooms
- Off street parking to the front for two cars

College Area Epsom t: 020 8786 8899 £289,950

- Full 3% STAMP DUTY PAID
- Two double bedrooms
- 18' Living room
- Kitchen/breakfast room
- Re-fitted bathroom
- Allocated parking

TADWORTH 01737 812431

Tadworth t: 01737 812431 £555,000

- Detached house
- Three reception rooms
- Kitchen/breakfast room
- Four bedrooms
- Two bathrooms
- Triple Garage

Lower Kingswood t: 01737 812431 £349,950

- Detached Double Front Bungalow
- Master Bedroom with en-suite
- Two Further Bedrooms
- Double Aspect Lounge
- Luxury Kitchen/Breakfast Room
- Refitted Bathroom with Separate Shower Cubicle

Lower Kingswood t: 01737 812431 £235,000

- 19'4ft Lounge/ Dining room with Juliette balcony
- Modern fitted kitchen with integrated appliances
- Two double bedrooms
- Ensuite shower room to master
- Bathroom
- Double-glazing

Tadworth t: 01737 812431 £205,000

- Lounge
- Kitchen/Breakfast room
- Three bedrooms
- Bathroom
- Downstairs Cloakroom
- Southerly facing rear garden

EPSOM • EPSOM DOWNS • TADWORTH • WALTON ON THE HILL • KINGSWOOD

NAEA The Property Ombudsman SALES OFT rightmove.co.uk FindaProperty.com

John Mc Cann Sales

94 High Street,
Epsom,
Surrey,
KT19 8BJ

01372 740444

Kingswood £775,000

- Detached 4/5 bedroom contemporary home.
- 2 Reception rooms, 23' modern kitchen.
- Utility/cloakroom, family bathroom & en-suite.
- Village setting, access to rail & shops.
- Double garage, landscaped gardens.

Epsom £775,000

- 6 Bedroom detached home, 3 reception rooms
- 2 kitchens, utility room, Cloak room, 2 bathrooms
- Shower room, inclusive attached annex area
- Triple garage, Landscaped gardens

Epsom £624,950

- Detached 4 bed room family home
- 2 reception rooms, cloak room, Kitchen
- Bathroom & en-suite, Conservatory,
- Drive, garage, landscaped fore & rear gardens
- Desired location

West Ewell £299,950

- 2 bedroom semi detached bunglow
- Cul-de-sac location, 2 reception rooms
- Kitchen, bathroom, garage & driveway
- landscaped fore & rear gardens
- GFCH system & Double glazing

MORE PROPERTY URGENTLY NEEDED TO SUIT WAITING BUYERS, PLEASE CALL ME TO BOOK YOUR FREE VALUATION WITH NO OBLIGATION TODAY.
Regards, Stewart Manning, Director.

Epsom £329,950

- Period end of terrace 3 bedroom house
- Kitchen breakfast room, 5.93m (19') reception room
- Upstairs bathroom, GFCH system, patio rear garden
- Off street parking, access to epsom town centre

Ewell £239,950

- Entrance hall, cloakroom, reception room
- Fitted kitchen, 3 bedrooms, bathroom
- Gas central heating system, double glazing
- Fore & rear gardens

Epsom £550,000

- Double fronted detached family home
- 2 reception rooms, kitchen/breakfast room
- Cloakroom, 4 bedrooms, bathroom, Integ garage
- Driveway and fore garden, landscaped rear garden

Epsom £244,950

- A Superb 2 double bedroom maisonette
- 2 reception areas, kitchen/breakfast room
- En-suite & family bathroom.
- VACANT POSSESION

Epsom £269,950

- Semi detached family home, through reception room
- Kitchen breakfast room, 3 bedrooms, bathroom
- Gas fired central heating system, double glazing
- Fore garden, off street parking and rear garden

West Ewell £185,000

- Purpose built first floor maisonette
- Reception room, double aspect kitchen
- 2 bedrooms, gas central heating
- Own private garden and garage

Epsom £259,950

- Ground floor maisonette in central location
- Through reception room, 2 bedrooms
- Bathroom, sep WC, cellar rooms
- Gas fired central heating system
- Private rear garden

Epsom £160,000

- 1 Bedroom Retirement Appartment
- Modern Kitchen, Bathroom
- Private recieving hall
- Central location

Epsom £99,950

- 1 Bedroom retirement appartment
- Lounge, kitchen & double bedroom
- Bathroom, heating & double glazing
- Communal gardens & residents lounge
- Security alarm cords, resident manager

Residential Sales | Financial Services
Lettings & Management | Land & New Homes

www.johnmccann.co.uk
epsom@johnmccann.co.uk

kenyons

to a successful move

www.kenyons-estateagents.co.uk

FOR SALE

CARSHALTON £224,950
New Instruction. Rarely available!! A 4 bedroom end of terrace home on the ever popular St Helier development. The property benefits from 23' Through lounge, modern kitchen, upstairs bathroom, gas central heating, part double glazed, 75' rear garden, ample off street parking, popular location, well presented. SOLE AGENTS.

Thinking of selling or letting?

Then look no further than Kenyons, the family business you can trust

No company can offer more experience

Phone us today for a free valuation

FOR SALE

HACKBRIDGE £159,950
New Instruction. No chain. A modern 2 bedroom split level maisonette on a small development of 6 properties, benefits include long lease, gas central heating, reserved parking, communal gardens, low outgoings, easy distance to stations and tram link. SOLE AGENTS.

FOR SALE

HACKBRIDGE £108,950
New instruction. Awell presented first floor studio apartment located on the popular Wandle Meadows development and offered with no chain, 14' studio room, economy 7 heating, close to station, long lease, entry phone system, allocated parking and is an ideal first time buy/investment. SOLE AGENTS.

FOR SALE

WALLINGTON £275,000
An extendted 3/4 bedroom family home on corner plot, spacious through lounge, kitchen/diner, gas c. h., double glazing, sunny aspect garden, large garage, off street parking, located in a popular residential location close to schools and station. SOLE AGENTS.

sales & lettings experts

FOR SALE

BEDDINGTON £164,500
A lovely 2 bedroom ground floor flat with long extended lease, small block in quiet cul-de-sac, 100' rear communal garden, double glazed, gas c.h., allocated parking space, close to transport links and local amenities. Internal viewing highly recommended. SOLE AGENTS.

FOR SALE

WALLINGTON £292,950
New Instruction. A larger than average 3 bedroom semi-detached house in sought after residental location, 2 good size reception rooms, fully fitted kitchen, double glazing, gas central heating, 75' rear garden, off street parking, garage, close to local amenities.

TO LET

HACKBRIDGE £625 pcm
A modern 1 bedroom unfurnished apartment, only a short distance to both Hackbridge and Mitcham Junction mainline stations, the property offers entry-phone system, economy 7 heating and residents parking. Available mid-Oct 09. SOLE AGENTS.

TO LET

WALLINGTON £795 pcm
A well presented 2 double bedroom mid-terrace cottage, 2 reception rooms, fitted kitchen, newly built lean to, downstairs WC, upstairs bathroom with shower, private rear garden, close to Hackbridge station and bus routes, unfurnished. Available 17 October 2009. SOLE AGENTS.

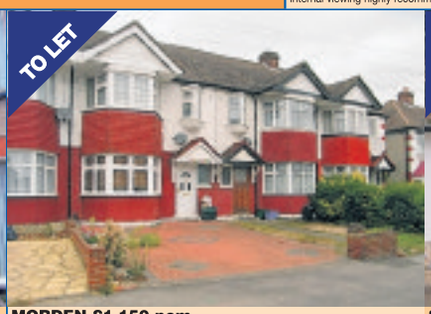

TO LET

MORDEN £1,150 pcm
A 3 bedroom mid-terrace house in excellent position for access to Morden tube amd town centre, 2 receptions, fitted kitchen with white goods, bathroom, 70' garden, off street parking, available immediately, furnished or unfurnished. SOLE AGENTS.

TO LET

SUTTON £650 pcm
A spacious 1 bedroom ground floor maisonette, modern fitted kitchen with all appliances, small patio garden, spacious lounge, modern bathroom with shower over bath, double glazed, gas central heating, very well presented throughout. Part Furnished. Available immediately. SOLE AGENTS.

TO LET

WALLINGTON £625 pcm
An exceptional 1 bedroom first floor flat ideal for commuters, only a short walk to station and town centre, presented to a high standard, fabulous lounge, double bedroom, modern shower room, fully fitted kitchen with appliances, double glazed, electric heating. Early viewing essential. Available immediately. SOLE AGENTS.

TO LET

HACKBRIDGE £695 pcm
A spacious split level maisonette, newly decorated, good room sizes, fitted kitchen, 2 double bedrooms, eaves storage cupboards, bathroom with electric shower, prime location for Hackbridge mainline station, gas central heating and parking at the rear. Unfurnished. Available immediately. SOLE AGENTS.

TO LET

SOUTH SUTTON £750 pcm
A large 2 bedroom ground floor maisonette with door to communal garden, popular residential road, 15' lounge, dining area, double glazing, electric heating, new electric shower to bathroom, garage in block, withing walking distance to station and town centre. Unfurnished. Available 30 October 2009. SOLE AGENTS.

TO LET

CARSHALTON £995 pcm
An excellent St. Helier house to rent, 3 good sized bedrooms, 2 receptions, fully fitted kitchen, luxury bathroom, 60' rear garden, off street parking for 2 cars, available furnished or unfurnished, easy access to surrounding areas. SOLE AGENTS.

020 8669 9333 CARSHALTON

020 8647 7900 WALLINGTON

email: kenyonsestate@btconnect.com
Free virtual tours
Offices also at Coulsdon, Old Coulsdon, Caterham
Spain Tel: 0034 620 143 393

Ushers

Simply Better!

Ombudsman Scheme

NAEA

Tel 020 8669 4114 www.ushersuk.com

New Instruction - Hackbridge OIEO £155,000

Larger than av. 2 bed 1st floor flat. 18'2 lounge, 8'11 kitchen 11'8 bed 1, 10'5 bed 2, db gl, ORP, Mainline BR nearby

SOLD for full asking price…..!!

MORE 3 bed houses urgently required!

Direct gdn access - Carshalton Vill £187,750

Rarely avl 2 dbl bed grnd fl flat in gated Devpmnt. Long lease 18'4 lounge, 14' kitch, 13'3 bed 1, 9'8 bed 2, lux bthrm, ORP

Special Offer

50%

off our Sales fee

Carshalton Village OIEO £165,000

Decep. spacious 2 dbl bed 1st fl Flat. Db gl 91 yr lease, 15' lounge, 13'10 kitch br rm

En suite+ bthrm Wallington £312,950

Attr 4 bed 2 rec Semi. 16'5 bed 1, 13'6 bed 2 12'7 bed 3, 8'3 bed 4, long garden, ORP

Wallington £700 PM

More Properties required!

Sutton £925 PM

Attractive 2 bed 2 recep terr house. Db gl 14' mod kitch, 14'5 bed 1, 12'8 bed 2, gdn

LETTINGS

Save £££ with our LOWER fees….!

We Get QUALITY Tenants FAST!

**** NO RENEWAL FEES ****

After year 2 (TI) Don't get caught out…!

Carshalton £650 PM

Modern 1 bed 1st fl Flat. Newly decorated, New 7'10 kitch, 18'10 lounge, 11'1 bedroom

Carshalton £750 PM

More Properties required!

rightmove.co.uk

FindaProperty.com

propertyfinder.com

primelocation.com

your local Guardian.co.uk / homes

3 easy steps to finding your next home online

Log on to

www.yourlocalguardian.co.uk/homes and add it to your favourites

Click on the area you wish to live in

Search the wide selection of properties available, click on your new home and contact the selling agent via telephone. If the agent has an enhanced listing then you can click through to their own website and view all the properties they have available or email your interest direct to the agent

It's that simple! With 1000's of properties available to view. It really is your number 1 local website for properties in your area. Vendors - make sure your sales agent is on www.yourlocalguardian.co.uk/homes

ANDREWS

AndrewsOnline.co.uk

Not just different but better

Worcester Park/Cotswold Way £231,950

We have recently sold the above property within 24 hours of it becoming available, and many buyers unfortunately missed out, if you were thinking of selling please call Andrews Estate Agents Worcester Park for a free valuation and market update on 020 8337 6600

Worcester Park £249,950

Two bedroom maisonette that really is a credit to the current owners. Situated in a popular road close to Worcester Park shops and train links. Private enclosed westerly facing garden, share of freehold, bathroom and kitchen. An internal viewing is highly recommended

WORCESTER PARK £185,000

A very exciting opportunity to jump straight onto the property ladder with a one bedroom freehold house! The property boasts double glazing, own garden and allocated parking. Stoneleigh train station (waterloo) and various bus routes enhance this property's credentials.

Stoneleigh £315,000

Situated in the sought after Cuddington Park Location, with no onward chain and just .33 miles to Stoneleigh mainline train station. 3 bedrooms, 26' lounge/dining room, large level garden with garage and ideally situated for local shops, restaurants and local schools.

Worcester Park £139,950

First time or investor purchase !! This studio flat comes with separate bedroom and kitchen areas, has a white bathroom suite and entry phone security system. Malden Manor train station is within a 1/4 of a mile giving excellent access to London. No onward chain.

Worcester Park Offier In Excess Of £320,000

Three bedroom semi situated superbly for Stoneleigh Station and Worcester Park shopping and transport links with no onward chain. 22'10 x 9'07 lounge/dining room living room, kitchen, bathroom with sperate W.C, private rear garden and garage.

WORCESTER PARK £285,000

We are proud to bring to the market this surprisingly spacious Victorian three bedroom home. Set in a quiet tranquil road this property offers an excellent location for transport and shopping links. Private enclosed garden with separate downstairs W.C

DEA Ombudsman estate agents · OFT Approved code · NAEA · ARLA

Worcesterpark@AndrewsOnline.co.uk
www.AndrewsOnline.co.uk

Worcester Park
020 8337 6600

New Homes

Enjoy a thriving social scene at Warren Court

At this exclusive over 65s development in the sought-after Surrey village of Ashtead, Millgate Homes has nurtured community spirit through a series of seasonal events. Centred around the development's elegant communal 'club lounge' and terrace, events have included a Macmillan coffee morning, a Christmas gift fair and carol concert, a talk from the local history society and a flower arranging demonstration.

And as more purchasers have moved in the community has blossomed, as Sales and Marketing Director, Jonathan Cranley, explains:

"The whole concept behind Warren Court is a lifestyle change for the better, giving purchasers the freedom to enjoy beautiful communal facilities and the company of like-minded individuals at their leisure, while still retaining their privacy and independence.

"We organised a series of events to help residents settle into their new lifestyle, and it's proved a resounding success – the residents have now taken up the reins and organise their own events – they've even purchased a barbecue for communal use."

While residents are free to socialise with friends and neighbours in the club lounge with its wide screen TV and comfortable sofas and in the beautiful gardens, designed by a Chelsea award winning landscaper, they have the added luxury of their own beautiful new apartment to retire to at will.

Those looking to buy into this new lifestyle can choose from a selection of two bedroom apartments, each finished to Millgate Homes' exacting specification. Bespoke fitted kitchens are complemented by quartz worktops and feature a comprehensive range of stainless steel appliances. Bathrooms and en-suites feature crisp, white sanitary ware from Villeroy & Boch with fitted mirrors, vanity units and chrome towel ladder radiators providing elegant finishing touches. In the bedrooms, fitted wardrobes are standard, while carpets are fitted throughout and walls are painted in a soft, neutral shade so that all you need to do is move your furniture in.

And to make a move to Warren Court even more tempting, Millgate Homes is offering an interior design package* on certain apartments, which will include furniture throughout, curtains/blinds, pictures and mirrors all expertly selected by a qualified interior designer.

Add its location on the edge of charming Ashtead village and prices from just £174,950, and it's easy to see why over 75% of the apartments at Warren Court have already sold.

To ensure you don't miss out visit the Show Apartment, open Thursday to Monday from 10am – 4pm, Tel. 01372 276098. Outside of these hours, call selling agent Patrick Gardner & Co on 01372 360832 or visit www.millgatehomes.co.uk

* Terms and conditions apply. Only available on plots 12 and 13.

Legal Fee, Valuation, Carpets, Curtains & Light Fittings Included

REX SNIFFS OUT AN AMAZING NEW HOME!

SYDNEY ROAD - PLOT OF THE MONTH

SUTTON SM1

APARTMENT N - £175,000

Third Floor One Bedroom Apartment with spacious open plan kitchen/living area Fantastic interior specification.

Sydney Road is an exciting development of suites, 1 & 2 bedroom apartments located in Sutton, South London, within easy reach of West Sutton railway station.

REAL

HOMES FOR REALPEOPLE. HOW REFRESHING.

*Offer is available on selected properties for a limited period, subject to agreement and contract, terms and conditions apply. The availability of any incentive is strictly subject to utilising the services of a REAL approved I.F.A. and panel solicitor. Offer not in conjunction with any other incentive. Prices are correct at time of publication. Your home may be re-possessed if you do not keep up repayments on a mortgage or other debt secured on it.

WWW.REALWEBSITE.CO.UK

0800 1 300 625

PARKVIEWS

A BREATH OF FRESH AIR

New homes now launched

Escape to the wide open spaces of Parkviews, a beautifully tempting collection of 2, 3, 4 and 5 bedroom homes in Epsom, the celebrated heart of Surrey. This prestigious development provides the ideal base from which to indulge in both town and country living. Surrounded by the lush rolling countryside of the Surrey Weald and benefiting from acres of space, it's the perfect place to relax, unwind and explore.

To discover more visit **www.parkviews.co.uk**

Crest NICHOLSON

Linden Homes

TOO GOOD TO MISS!

THE EDGE
ASHLEY ROAD EPSOM SURREY

PROPERTY OF THE MONTH

Plot 3 - first floor two bedroom apartment - high specification throughout

WAS £265,000. NOW JUST £250,000 INCLUDING FLOORING

With the unprecedented success of our recent showhome launch there couldn't be a better time to come and view The Edge and discover these highly specified apartments, just moments from Epsom's bars, restaurants and station.

over 50% sold

Call our sales office on 01372 724155

Showhome open Thursday to Monday 10am - 5pm

Another development by HERONSBROOK
www.heronsbrook.co.uk

barnard marcus
01372 740911

Leaders short-listed as finalist for Letting Agency of the Year award

Local letting specialist Leaders are pleased to announce that they have been short listed in the Letting Agency of the Year (Regional Chain) category of The Negotiator Awards 2009, organised in association with The Digital Property Group, FindaProperty.com and Primelocation.com.

The event is the premier nationwide estate agency awards scheme in the UK, and the winners will be announced at a glittering awards ceremony at the Hilton Hotel in London's Park Lane on Wednesday 11 November.

Paul Weller, managing director of Leaders said: "We are delighted to be short-listed as finalists in these awards. Over the 26 years we have been established we have always strived to offer a first class service and to lead the way in terms of best practice in residential letting for the rest of the industry.

"We have grown dramatically over the last few years and now have 40 branches across the South, yet we still continue to deliver an exceptionally high quality, professional and personal service to our thousands of landlords and tenants. Being short-listed for this award is confirmation of this achievement about which we are very proud."

Clare Bettelley, The editor of The Negotiator, the leading magazine for the world of estate agency, said: "We've had a terrific response and Leaders have done brilliantly to get short-listed from such a huge field. This is an industry awash with talent, entrepreneurialism and creativity, so we are delighted we're able to organise a ceremony to reward those firms that are delivering industry best practice."

For information you can trust about renting or letting in Sutton, please contact Leaders on 0208 642 7616 or email sutton@leaders.co.uk

For information about the Negotiator Awards visit www.negotiator-magazine.co.uk/events/awards. The sponsors of the awards include The Digital Property Group, FindaProperty.com, Primelocation.com and the Fully Furnished Group.

DIRECT RESIDENTIAL

Epsom £2,950 pcm
• Five bedroom detached house • Large modern kitchen/breakfast room
• Beautifully presented • Available mid January 2010

Ashtead £1,500 pcm
• Five bedrooms • Part/furnished
• Detached House • Avail mid Oct for 6 months

Langley Vale £1,500 pcm
• Four/Five bedrooms • Part furnished
• Detached house • Available now

Langley Vale £1,195 pcm
• Three bedroom House • Unfurnished
• Off street parking • Available mid October

West Ewell £975 pcm
• Two double bedrooms • Un/furnished
• Two bathrooms • Allocated parking

Epsom £950 pcm
• Luxury 2 Double Bed Flat • 2 Bathrooms. Unfurn/Furn by neg
• Prime Location. Private Terrace • Available Immediately

Epsom £795 pcm
• Double Bedroom Conversion • Furn/Unfurnished
• Wealth of Character • Parking. Available early December

Epsom £550 pcm
• First floor studio flat • Available Immediately
• Walling distance Station & Town Centre • Unfurnished

Tel: 01372 722 266
www.directresidential.co.uk
lettings@directresidential.co.uk

Direct Residential
15 Church Street
Epsom, Surrey
KT17 4PF

NAEA ARLA Depositscheme Scheme

ARLA

RI Property Services

020 8770 9696

email: r.i.services@btclick.com

Sutton UNFURN £875 pcm
A very large 2 double bedroom ground floor conversion flat completely refurbished with 2 bathrooms, In a very quiet road, close to all amenities in Sutton, 5 minutes walk to Sutton British Rail

Landlords, following a very successful period we urgently require all types of properties for our waiting list of tenants, our only business is Letting and Management, so we can devote all our time to promoting your property. Please contact our office.

Sutton Furn £800 pcm
Superbly presented large ONE double BEDROOM 11th floor FLAT in the prestigious Aspects development benefiting from a concierge and gym on the premises, situated in an ideal location and within easy walking distance of Sutton British Rail.

Wallington FURN £635 pcm
Rarley available one bedroom first floor very spacious flat above a shop with private entrance, situated in a quiet road in Wallington within 15 minutes walking distance to Waddon and easy access to Croydon

Carshalton UNFURN £775 per week
A nicely presented Two double bedroom top floor Maisonette, benefiting from small private garden, situated in a convenient location and within walking distance of Carshalton British Rail.

Sutton furn/unfurn £700 pcm
Very well presented one double bedroom 3rd floor purpose built flat on the popular Homefield Park Development, Very conveniently located within easy walking distance of Sutton British Rail and High Street

Sutton FURN £670 pcm
Character one bedroom self contained flat occupying the top floor of a large Victorian House offering spacious accommodation, Ideally located in South Sutton walking distance Sutton British Rail, rent includes water sewage, and gas

Sutton FURN £700 pcm
Well presented one bedroom purpose built flat with a bright and spacious lounge, situated in a pleasant road of South Sutton within easy walking distance of Sutton British Rail and shopping centre

Sutton FURN £695 pcm
A nicely presented one bedroom ground floor purpose built flat with laminate flooring throughout in a popular development, situated in a residential road of South Sutton yet within walking distance of Sutton British Rail and all amenities

This is just a selection of our properties we have available

60 Grove Road, Sutton, Surrey, SM1 1BT

THE Oaks TO LET
RESIDENTIAL LETTING

01372 745 745

ASHTEAD | EPSOM | EWELL | FETCHAM | LEATHERHEAD | OXSHOTT

Two of our Featured Properties

BANSTEAD

This conversion apartment is in extremely good looks and set smack bang in the village centre!

£650 pcm

EPSOM

Neutral interiors bring this ultra-convenient apartment bang up-to-date, seated just minutes from the station.

£695 pcm

EPSOM

This avant-garde one bed maisonette is moments from vibrant Epsom Town.

£700 pcm

EPSOM

This 1 bed apartment has stacks of modern updates, creating a clean and contemporary feel throughout.

£750 pcm

EPSOM

Nothing but fantastic views over Epsom Town from this luxury one bed apartment.

£850 pcm

EPSOM

Thoroughly-smart purpose-built maisonette set within a quiet cul de sac just by Epsom Common.

£850 pcm

EPSOM

Rather special, bright and airy 2 bed apartment is nestled in the very heart of Epsom Town Centre.

£900 pcm

EPSOM

This modern house is clean-cut and spacious, sitting pretty on the desirable Horton Park development.

£950 pcm

EPSOM

This 2 bed town house is in excellent condition, with oodles of contemporary highlights throughout.

£1,050 pcm

EPSOM

This 3 bed town house is in gorgeous condition, with lashings of contemporary glamour thoughout.

£1,150 pcm

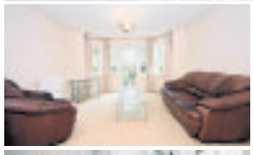

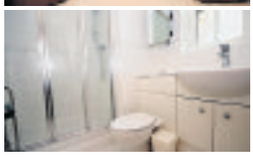

EPSOM

This luxury 2 bed apartment is sat on the desirable Livingstone Park, close to the town centre. The builder has managed to expertly combine character charm and lashings of contemporary glamour, fixed around the gorgeous parkland views from the kitchen/breakfast room and lounge. Truly a stunner!

£1,100 pcm

EWELL

This classic property generates a cool, calm atmosphere, with spacious rooms across the board and 4 bedrooms, including 1 en-suite to the master. The large rear garden provides you with your own personal sun-spot, perfect for those Indian summer days yet to come!

£1,900 pcm

EPSOM

This two bed apartment is highly desirable, both in location and luxury touches!

£1,175 pcm

EPSOM

Gorgeous executive apartment provides utmost luxury within a prestigious gated block in Epsom.

£1,250 pcm

EPSOM

With sparky refurbishments across the board, this spacious house has a brand-new vibe.

£1,300 pcm

TADWORTH

Urban glamour within a quiet location overlooking expansive fields and woodland. Utterly spacious.

£1,400 pcm

EPSOM

Stunning detached family home, overlooking gorgeous parkland from the popular Manor Park.

£1,800 pcm

EWELL

Thoroughly-modern 4 bed family home, set in quiet location with excellent transport links.

£1,800 pcm

EPSOM

This 4 bed property is on a whole new level, with rocket-high specs across the board!

£2,250 pcm

EWELL

Uber-modern and spacious house in a quiet area, backing onto the attractive Nonsuch Park.

£2,500 pcm

CHEAM

P - O - S - H with a capital 'P'! Absolutely classic 7 bed 1930s property.

£3,400 pcm

KINGSWOOD

Stunning 5 bedroom family home located on one of Kingswood most prestigous roads.

£5,000 pcm

01372 745 745 | QUALITY HOMES | CHARACTER PROPERTIES | LUXURY APARTMENTS | www.oaksproperty.co.uk

Leaders

First In Letting

www.leaders.co.uk

Sutton: 0208 642 7616

WE ALSO COVER: • Banstead • Belmont • Carshalton • Cheam • Epsom • Ewell • Hackbridge • Kingswood • Tadworth • Sutton • Wallington and Worcester Park

Property Choice

475857 Oaklands, Tadworth £1500 pcm

- Unfurnished luxurious 2 bed executive apartment
- Spacious lounge with door to balcony
- Contemporary style kitchen with granite work tops
- Large dining area, which is open plan to kitchen
- Two double bedrooms, master with en-suite
- This property is larger than usual modern apartments and must be viewed

559787 Belmont Road, Wallington £485 pcm
- Unfurnished or Furnished studio apartment
- Ground floor and only short walk to Wallington Station
- Separate kitchen and shower room
- Security entry phone system, Gas Central Heating
- Gas and hot water included in rent

317566 London Road, Mitcham £550 pcm
- Unfurnished 1 bed flat situated above shops close to Mitcham Green
- Lounge with open plan kitchen and appliances
- Double bedroom and bathroom
- GCH

476525 Mill Green Road, Beddington £595 pcm
- Well presented 1 bed 1st floor flat
- Double bedroom with built-in wardrobes
- Kitchen with appliances
- Allocated parking

265399 Cedar Road, Sutton £625 pcm
- Furnished Studio Apartment
- Excellent location
- Living Area with Laminate Flooring
- Double glazing & allocated parking

432888 Willow Court, Wallington £650 pcm
- Unfurnished ground floor 1 bed flat
- Neutrally decorated throughout and parque flooring
- Fitted Beech kitchen with appliances and lounge with balcony
- Electric heating and allocated parking

546797 Demesne Road, Wallington £650 pcm
- Furnished/ Unfurnished.
- Spacious 1 Bed Flat
- Kitchen/Breakfast Room
- Quiet Location
- Sky

• 40 branches across Berkshire, Buckinghamshire, Dorset, Hampshire, Hertfordshire, Surrey and Sussex • 100% dedicated to letting • Personal Service • Widest marketing resource

44798 Violet Close, Hackbridge £650 pcm
- Unfurnished ground floor 1 bed flat close to station and shops
- Lounge/diner and open plan kitchen with appliances
- Double bedroom with fitted wardrobes
- Electric heating, entryphone and allocated parking

148564 Lindsay Court, Sutton £675 pcm
- Furnished 1 bedroom close to Sutton Town Centre & Station
- Modern fitted kitchen with appliances
- Double bedroom with new carpet and fitted cupboards
- Electric heating

476479 Turnpike Lane, Sutton £675 pcm
- 1 Double Bedroom ground floor flat
- Water Gardens Development.
- Electric Heating
- Allocated Parking

555514 Woodside Road, Sutton £675 pcm
- Unfurnished 2nd floor one bedroom flat
- Lounge/diner. Modern fitted kitchen with appliances
- Bathroom with shower
- Entry phone & double glazing
- Residents parking

45108 Grange Road, South Sutton £695 pcm
- Furnished 1 bed 2nd floor flat in tree lined road
- Attractive lounge and modern kitchen with appliances
- Double bedroom with wardrobe and bathroom with shower
- Allocated parking

160031 Devonshire Road, Sutton £700 pcm
- Unfurn ground floor apartment
- Close to town & Main Station
- Modern kitchen
- Fully Tiled Bathroom
- Residents Parking

272457 Devonshire Road, Sutton £700 pcm
- Unfurnished 1 bed ground floor apartment with private patio
- Lounge with archway to kitchen with appliances
- Double bedroom with wardrobes and bathroom with shower
- Entryphone and allocated parking

556633 Kingsley Court, Worcester Park £725 pcm
- Unfurnished 1st floor flat which has been redecorated throughout
- Lounge leading to kitchen with appliances
- Double bedroom with wardrobes and bathroom with shower
- Electric heating and parking

46156 Hillside Close, Banstead £725 pcm
- Unfurnished end of terrace 1 double bedroom house in cul-de-sac
- Kitchen with dining area and appliances
- Spacious bedroom with wardrobes
- Own garden

415959 Godstone Road, Whyteleafe £750 pcm
- Unfurnished 1 Bed top floor apartment
- Finished to a high standard
- Lounge/diner with open plan Manhattan style kitchen
- Double glazing, entry phone system
- Under floor heating, allocated parking, sky connection

This is just a selection of the properties **Sutton** has to offer - phone for further details

2-4 Mulgrave Road, Sutton, Surrey SM2 6LE
email: sutton@leaders.co.uk

Opening times
Mon-Fri 9.00-6.00
Sat 9.00-5.30

INVESTORS IN PEOPLE

ARLA

1983 - 2008 25 YEARS IN LETTINGS

Leaders

First In Letting

www.leaders.co.uk

Sutton: 0208 642 7616

WE ALSO COVER: • Banstead • Belmont • Carshalton • Cheam • Epsom • Ewell • Hackbridge • Kingswood • Tadworth • Sutton • Wallington and Worcester Park

423758 Holt Cottages, Morden **£780 pcm**
- Unfurnished 2 bed ground floor maisonette close to Morden Tube
- Lounge with fireplace, kitchen with appliances
- 1 double and 1 single bedroom and bathroom with white suite
- Own garden, double glazing and GCH

555143 Rendel House, Banstead **£800 pcm**
- Unfurnished 1 bedroom executive apartment
- Private terrace
- Bathroom with shower
- Secure gated development
- Beautiful communal grounds. Allocated parking

101080 Cedar Road, Sutton **£825 pcm**
- Unfurnished 2 double bed ground floor flat with balcony
- Lounge, modern fitted kitchen with appliances
- 2 double bedrooms, both with fitted cupboards
- Bathroom with shower
- Entryphone and garage

553297 Argyle House, Sutton **£825 pcm**
- UF/FUR 2 double bed flat with balcony.
- Modern fitted Kitchen.
- Fully Tiled Bathroom White Suite.
- Residents Parking.
- Lift Service

554961 Grange Road, Sutton **£850 pcm**
- Unfurnished 1st Floor Flat
- 2 Double bedrooms
- Quiet Location
- Integrated Applicances
- Allocated Parking

44926 Tabor Court, Cheam **£850 pcm**
- Unfurnished two double bedroom flat
- Cheam Village
- Lounge & Dining area. Kitchen with appliances
- Double glazing & GCH
- Residents parking

191704 Felbridge Close, Sutton **£900 pcm**
- Well presented unfurnished 2 bedroom maisonette
- Neutrally decorated
- L-shaped lounge/diner and fitted kitchen with appliances
- Master bedroom with balcony and a fully tiled bathroom
- GCH, lots of storage and communal gardens

343049 Stanley Park Road, Wallington **£900 pcm**
- Unfurnished 1st floor 2 bedroom maisonette
- Lounge/diner and modern fitted kitchen with appliances
- 2 Double bedrooms, both with built-in wardrobes
- GCH, double glazing and residents parking

360415 Cedar Gardens, Sutton **£900 pcm**
- Unfurnished 2 double bedroom flat
- Naturally decorated throughout
- Modern kitchen with appliances
- Bathroom with shower cubicle
- Entryphone and garage

47633 Water Gardens, Sutton **£925 pcm**
- Unfurnished 3 bed Semi detached house
- Sought after Development
- Lounge/Dining Room
- Close to Station
- Small Garden. Garage

• 40 branches across Berkshire, Buckinghamshire, Dorset, Hampshire, Hertfordshire, Surrey and Sussex • 100% dedicated to letting • Personal Service • Widest marketing resource

45252 Albion Road, South Sutton **£925 pcm**
- Unfurnished 3 bed 2nd floor flat
- Close to Sutton Town Centre
- Lounge/diner with balcony and fitted kitchen with appliances
- Master bed with ensuite, bathroom with shower
- GCH, lift service and garage

476577 Cowper Avenue, Sutton **£950 pcm**
- Spacious End of Terrace
- Unfurnished
- Open Plan Kitchen
- 3 Bedrooms
- Garden

434695 Cheyne Court, Wallington **£1050 pcm**
- Fully furnished 3 bed ground floor flat
- Wooden floors, good storage
- Lounge/diner. Modern fitted kitchen with appliances
- Bathroom with shower
- GCH and entryphone

544244 Rookwood Avenue, Wallington **£1095 pcm**
- Unfurnished Semi Detached House.
- Two Reception Rooms
- 3 Bedrooms
- Large Mature Gardens
- Garage

46196 Gillhams Ave, Bansread **£1100 pcm**
- Unfurnished 3 bed bungalow.
- Sought after location, walk to Banstead station
- Kitchen/diner with appliances
- Detached garage & driveway for 4 cars
- Set on a large plot with front and large rear gardens

463841 Barrington Road, Sutton **£1150 pcm**
- Unfurnished 3 bed semi detached house
- Driveway for 2 cars
- Through lounge/diner with laminate flooring
- Kitchen with appliances
- Bathroom with shower. GCH and garden

478633 Babylon Lane, Lower Kingswood **£1200 pcm**
- Executive Style Apartment
- Set in Semi Rural Area
- Gated Development
- 2 Double bothwith En suite
- Allocated Parking

215725 Aultone Way, Sutton **£1295 pcm**
- Unfurnished 3 bed detached bungalow
- Lounge/diner
- Fitted maple kitchen
- Bathroom with shower
- GCH. Garden and garage

403291 Mulgrave Road, Sutton **£1300 pcm**
- Unfurnished 3/4 bed town house
- Spacious kitchen with appliances
- Master bed with ensuite
- Downstairs shower room
- Small garden, driveway and gas warm air heating

521285 Chipstead Way, Banstead **£1450 pcm**
- Unfurnished 4 bed detached family home
- Large lounge/diner leading to and fitted kitchen
- Spacious conservatory
- Modern family bathroom with shower
- Mature garden, double glazing, double garage and drive

This is just a selection of the properties **Sutton** has to offer - phone for further details

2-4 Mulgrave Road, Sutton, Surrey SM2 6LE
email: sutton@leaders.co.uk

Opening times
Mon-Fri 9.00-6.00
Sat 9.00-5.30

INVESTORS IN PEOPLE

ARLA

1983 - 2008 25 YEARS IN LETTINGS

The Personal Agent

www.thepersonalagent.co.uk

West Ewell £1,500 pcm

- Four Bed Town Houae
- Garden
- Lounge/dining Room
- Unfurnished
- Kitchen/breakfast
- Available End
- Bathroom/en-suite
- September

Epsom £1,350 pcm

- Studio Flat
- Bathroom
- 18Ft Studio Room
- Parking
- Seperate Modern
- Unfurnished
- Kitchen
- Available Mid October

Epsom £1,350

- Lounge
- Garden And Parking
- Modern
- Unfurnished
- Kitchen/bathrooom
- Available Mid
- Two Bedrooms
- October

Epsom £1,000 pcm

- Two Bed Apartment
- Two Bathrooms
- Lounge
- Communal Gardens
- Kitchen/dining
- Unfurnished
- Room
- Available Now

Epsom £1,100 pcm

- Apartment
- Parking
- Two bedrooms
- Furnished
- Modern kitchen
- Available Now
- Two bathrooms
- Town Centre

Sutton £1,000 pcm

- Apartment
- Modern Bathroom
- Two receptions
- En-suite Shower
- Open Plan kitchen
- Unfurnished
- Two bedrooms
- Available Mid September

Cheam £775 pcm

- Second Floor
- New Luxury Bathroom
- Apartment
- Double Glazed
- Two Bedrooms
- Split Level Entrance
- New Kitchen
- Security Entrance

Ewell £750

- One Bed Apartment
- Parking
- Lounge
- Unfurnished
- Modern Kitchen
- Available End
- Modern Bathroom
- Immed

Epsom Downs £1,750 pcm

- Detached Family House
- Ensuite Bathroom
- 4 Bedrooms
- Kitchen/breakfast Room
- 17Ft X 15Ft Living Room
- Furn/unfurn
- 17Ft Master Bedroom
- Available End September

Epsom £1,175 pcm

- Maisonette In Superb
- Refitted Kitchen+ Bathr'm
- Area
- 18Ft Lounge/ Dining Room
- Two Double Bedrooms
- Woodcote Estate
- First Floor - Unfurnished
- Walk to Town

Epsom £650 pcm

- Newly Refurbished
- Modern Bathroom
- Studio Apartment
- View Early
- Convenient- B R Station
- Available Unfurnished
- Separate Modern Kitchen
- Available Now

Epsom Downs £950 pcm

- Two Bedroom House
- Garden/parking Space
- Lounge/dining Room
- Unfurnished
- Kitchen
- Available Mid
- Bathroom
- September

2 West Street, Epsom, Surrey, KT18 7RG
CALL 01372 745850

62 Stoneleigh Broadway, Stoneleigh, Surrey, KT17 2HS
CALL 0208 3939411

MICHAEL EVERETT

Lettings & Property Management
EPSOM 01372 725161

Ewell £745pcm 1 bedroom unfurnished.

Ewell £825pcm 2/3 bedrooms unfurnished.

Ashtead £1000pcm 2 bedrooms furn/unfurn.

Epsom £1000pcm 2 bedrooms unfurnished.

Epsom £1100pcm 2 bedrooms furnished.

Epsom £1200pcm 3 bedrooms unfurnished.

Leatherhead £1300pcm 3 beds furnished.

Langley Vale £1500pcm 4 beds unfurnished.

Epsom £1600pcm 3 bedrooms furnished.

Epsom £1800pcm 4 bedrooms unfurnished.

Epsom £1995pcm 5 bedrooms unfurnished.

Banstead £2250pcm 4 bedrooms unfurnished.

Kingswood £2500pcm 5 beds unfurnished.

Epsom £2500pcm 4 bedrooms unfurnished.

Cobham £5750pcm 5 bedrooms unfurnished.

FULL PROPERTY LIST AT www.michael-everett.co.uk

EASTONS
www.eastons.co.uk

lettings@eastons.co.uk
01372 722727

Epsom Downs £625 pcm

- One double bedroom
- Lounge with balcony
- Kitchen/breakfast room
- Second floor flat
- Un/Part furnished
- Available now

Epsom £850 pcm

- Two double bedrooms
- Spacious lounge
- Ground floor flat
- Garage & parking
- Unfurnished
- Available 21st September

Epsom £850 pcm

- Large double bedroom
- Spacious lounge/diner
- Luxury kitchen & bathroom
- Lux. gnd floor flat
- Part furnished
- Available Now

Epsom Downs £850 pcm

- Three bedrooms
- Spacious lounge
- Private rear garden
- 1St floor maisonette
- Unfurnished
- Available 1st October

Tadworth £895 pcm

- Two double bedrooms
- Lounge with balcony
- Mod. Kit & bathroom
- Large 1st floor flat
- Unfurnished
- Available now

Tadworth £950 pcm

- Two double bedrooms
- Lounge with bay window
- En-suite & bathroom
- Modern 1st floor flat
- Unfurnished
- Available mid October

Tadworth £950 pcm

- Three bedroom house
- Lounge dining room
- New kit & bathroom
- 50' rear garden
- Unfurnished
- Available now

East Ewell £1,050 pcm

- Two bedroom lux flat
- First floor with lift
- Ideal for station
- Must be seen
- UInfurnished
- Available Nov 09

Central Epsom £1,100 pcm

- Two double bedrooms
- Lounge with open plan kit
- En-suite & Bathroom
- Large private tarrace
- Unfurnished
- Available now

Epsom Downs £1,500 pcm pcm

- Stunning house
- Three Bedrooms
- Two Receptions
- Kitchen/ Breakfast room
- Furnished
- Available 1st of Oct

Worcester Park £1,600 pcm

- Four double bedrooms
- Three receptions
- Mature rear garden
- Walking to B.R
- Unfurnished
- Available mid October

Tadworth £1,800 pcm

- Four bed det house
- Two reception rooms
- En-suite & bathroom
- Sought after location
- Unfurnished
- Available now

EPSOM • EPSOM DOWNS • TADWORTH • EWELL • BANSTEAD • NORK • KINGSWOOD

ARLA NAEA DPS OFT The Property Ombudsman rightmove.co.uk FindaProperty.com

HAMPTONS INTERNATIONAL

Hamptons Epsom Lettings 01372 734950
epsomlettings@hamptons-int.com
www.hamptons.co.uk

Reigate £2,300 pcm

An exceptional family home with a host of period features including panelled doors with finger, cast Iron fireplaces, deep cornicing, a wonderful front door with stained glass and sash windows.

Epsom Office 01372 734950 **Email** epsomlettings@hamptons-int.com

Kingswood £3,500 pcm

Fantastic very spacious family house available immediately. The property benefits by being newly refurbished throughout and a beautiful garden.

Epsom Office 01372 734950 **Email** epsomlettings@hamptons-int.com

Kingswood £1,150 pcm

This fantastic new development is finished to a very high standard throughout and benefits from two good size double bedrooms and a study, bathrooms, private in house gym/ sauna.

Epsom Office 01372 734950 **Email** epsomlettings@hamptons-int.com

Epsom £2,500 pcm

This property has a spacious main Lounge; a Family Room / second Lounge; a generous, modern fitted Kitchen open to the Dining Room; a Utility Room and a ground floor guest W.C.. To the First Floor the Galleried Landing leads to four good sized Bedrooms, two of which have En-Suite Shower Rooms and a modern Family Bathroom.

Epsom Office 01372 734950 **Email** epsomlettings@hamptons-int.com

Epsom £915 pcm

A well presented two bedroom apartment in this excellent location. The property has bright and modern internal decor throughout, comprising a modern kitchen and bathroom.

Epsom Office 01372 734950 **Email** epsomlettings@hamptons-int.com

Epsom £1,175 pcm

This fantastic new developement is finished to a very high standard throughout. The apartment benefits from two good size double bedrooms and two bathrooms.

Epsom Office 01372 734950 **Email** epsomlettings@hamptons-int.com

Epsom £1,100 pcm

This two double bedroom two bathroom spacious apartment situated in the heart of Epsom and is just moments from Epsom Station, comprising a modern open plan kitchen/reception room, double bedroom with en-suite and a further bathroom. Also offers private parking by negoitiation.

Epsom Office 01372 734950 **Email** epsomlettings@hamptons-int.com

Kingswood £3,750 pcm

Brand new five bedoom house providing stylish and spacious accommodation in a prime private road in Kingswood. Featuring surround sound, video entry and security alarm.

Epsom Office 01372 734950 **Email** epsomlettings@hamptons-int.com

John Mc Cann Lettings

94 High Street,
Epsom,
Surrey,
KT19 8BJ

01372 740444

Epsom £595

To let - a 2nd floor one bedroom RETIREMENT FLAT accessed via lift or stairs forming part of this sought after development located in the centre of Epsom opposite the entrance to the Ashley shopping centre

Ewell £900 pcm

To Let Unfurnished a 2 bedroom first floor garden flat with reception room, kitchen and bathroom. Private rear garden, double glazing, central heating

Epsom £995 pcm

Excellent chance to rent a 2 bedroom, bathroom and ensuite flat within this town centre location close to local shops and train station. Avaialble now.

Ewell £720 pcm

A newly built wonderful double bedroom first floor flat with reception room, fully fitted kitchen and bathroom. Allocated parking.

Carshalton £550 pcm

To let - 2 AVAILABLE - a one bedroom flat above shops enjoying a convenient location with reception room, kitchen and bathroom. Available unfurnished immediately

Epsom £1,350 pcm

Chance to rent a recently built flat in the heart of Epsom. Unfurnished, this flat has 3 bedrooms, parking space and is available from end November

Epsom £1,600 pcm

Detached 4 bedroom house in a cul de sac with 2 reception rooms. Newly fitted kitchen, double glazed, gas central heating, bathroom with separate wc, double width garage and large garden backing onto fields. 1/2 mile to town centre and station. Unfurnished. Avaialable now.

Ewell £995 pcm

Two double bedroom semi detached bungalow with fitted kitchen, bathroom, 2 off street parking spaces and also garage. Gas central heating, double glazed, and large private garden. Available now.

Epsom Town Centre £1,150 pcm

A large, just refurbished, first floor Town Centre flat with excellent sized reception room, large fitted kitchen / breakfast room, full gas central heating and double glazing. With 3 bedrooms, this type pf flat is not seen too often. Available now.

Ewell £2,400 pcm

Superb 5 bedroom semi detached home with 3 bathroms (2 ensuite) over 3 floors. 2 reception rooms downstairs with kitchen breakfast room, well decorated, gas central heating and double glazing. With good garden to the rear there is parking for 2 cars to the front. Available today.

Epsom £995

Available end August this stylish unfurnished property features 2 double bedrooms, bathroom, lounge/dining room, cloakroom, kitchen, off street parking and rear garden.

Ewell £795 pcm

A 2 double bedroom first floor maisonette located in the favoured Ewell Village area with good size lounge/dining room, kitchen and bathroom. A private garden is also included. The property is available to let unfurnished.

Ewell £1,750 pcm

Stunning 4 bedroom, 2 bathroom chalet bungalow with luxury bathrooms and well fitted kitchen and substantial garage. With large rear garden, large bbq area and garden shed this home also has a private access to The Meadows and stream. Available un-furnished today.

Epsom £720 pcm

To let - a refurbished first floor flat in a modern development within reach of Epsom town centre with reception room, fitted kitchen, one bedroom and bathroom. Available unfurnished now.

Epsom £1,300 pcm

A modern 3 bedroom end of terrace house set over 3 floors with hall, cloakroom, kitchen/breakfast room, lounge/dining room, family bathroom and en suite shower room to the master bedroom. Double glazed and central heating. Front, side and rear gardens.

Epsom £1,250 pcm

Just refurbished, a large 3 bedroom semi detached bungalow in pristine condition with private garden, within walking distance to Town Centre and Station. Available today unfurnished.

Residential Sales
Lettings & Management
Financial Services
Land & New Homes

www.johnmccann.co.uk
epsom@johnmccann.co.uk

JAPANESE TENANT

website: www.japanukproperty.com

LETTING AND MANAGEMENT

EST'D 1987

Japan UK Property

92 HIGH STREET, WIMBLEDON, SW19 5EG

Fax: 020 8944 7601

email: letting@japanukproperty.com

Tel: 020 8947 3111

THE BEST JAPANESE AGENCY

ARLA

Accommodation Wanted

QUICK PROPERTY SALE Ltd

www.quickpropertysale.co.uk

WE BUY PROPERTIES FOR CASH ....FAST

CALL NOW FOR INSTANT OFFER

- We Buy Properties for CASH, FAST
- We Buy in ANY CONDITION
- Instant Decision / Fast Completion
- Established friendly local Company
- Open 24 hours

✓ Repossessions Stopped
✓ Urgent Circumstances
✓ Evictions Stopped
✓ We Pay Your Fees!
✓ Confidential

No.1 Choice

0800 10 77939

LLAS

Business & Commercial

THE SUTTON MEETING CENTRE

LARGE AIR CONDITIONED MEETING ROOM FOR HIRE

- Located in newly renovated office building
- Just 5 minutes walk from Sutton Station
- Accomodation up to fifty people theatre style, with good disability access
- Close proximity to multi-storey car park
- Wireless Network, Projector, Screen and Working Lunch

Tel: 020 8642 4122 F; 020 8770 2909

bookings@actionplanning.co.uk

action planning

Close to Sutton Centre Retail Shop and Yard

With car parking for 2 cars. Short lease available for rent £8,000 per year.

Further enquiries *call 01737 351283*

Garages

EWELL VILLAGE Lock-up garage to let. Secure and dry. Close to centre Tel: 01784 482066 or 07767 498795

GREVILLE PARK ROAD ASHSTEAD Garage to Let £210 Per Quarter Tel 01372 740071

LOCK UP GARAGE TO LET Cadogen Court Sutton. £150 per quarter. Ring 01306 883824

Land for Sale

FREEHOLD LAND FOR SALE

IN GREATER LONDON

From £3,600

Tel: 01403 262523

For free information pack

Property to Let

CARSHALTON Double room in shared house. Near railway station. DSS welcome. 07710389336

CARSHALTON Self contained garden studio. Newly Decorated £480 pcm.Tel 07740 443544

Accommodation Wanted

We buy properties FAST for CASH!

✓ Repossessions Stopped ✓ We Pay Your Fees
✓ Equity Released ✓ Fast Offer
✓ Sell And Rent Back ✓ Fast Completion

Reliable, Local Company

For an informal chat call NOW FREEPHONE

0800 862 0267

OR MOBILE 07975-985355

The Sutton Property Company

Property to Let

CARSHALTON Spacious one bedroom self contained flat. Mostly furnished. £625pcm Deposit and references required. 07969 447309

CARSHALTON Large Self contained studio flat . Sep kitchen/toilet £500pcm Tel 0208 647 4712

CARSHALTON VILLAGE

Dbl room with private brand new bathroom to let. Close to BR/shops/park/ & leisure Ct. Would suit prof £450 pcm incl bills

Tel: 07739 154001

CROYDON One bedroom garden flat. £625pcm 0208 643 2515 or 07860 450 678 Before 7pm

EAST MOLESEY

Bright professional gentlemen to share large house near Thames.

8 mins walk to Hampton Ct station.

Own double bedroom & bathroom

Off street parking

2 weeks notice termination

£110 p/w

07831 370701 (day)

020 8941 3973 (eve)

email: dggbell@boltblue.com

EPSOM

Refurbished modern 2 bed flat U/Furn, 9 mins from Epsom train/town Suit prof person. No pets/smokers/dss/agents £825 pcm plus bills/dep/ref

07932 816097

EPSOM Available beginning October. Short walk to town centre. Top floor- modern spacious, furnished, one bedroom flat to let. £740pcm inc water rates and garage. Tel 01372 740071 private let ref/dep req no DHSS.

Ewell

Lovely location. Two bedroom, unfurnished. Newly built bungalow to let in private cul de sac. Master bedroom with en-suite, integrated kitchen appliances. Pation doors to enclosed garden. Private let dep/ref req. No DHSS. £1150pcm

Tel: 01372 740071

FLATS AND HOUSES TO RENT

£500-£2000pcm South London. DSS and private tenants. 0208 686 6667

KINGSTON close centre, transport, Comfortable single room, friendly shared house. ch, £430pcm inc 07773 628081

LUXURY STUDIO Near Tolworth & Surbiton stations. Avail October. NO DSS. NON-SMOKER. £650pcm inc rates. 07940724015

MITCHAM

Rooms available. £70-100 per week all inclusive. No dss. Close to shops

020 8685 0255

07776240361

MITCHAM

Close to East Fields Railway. Large newly renovated self contained bedsit. For 1 person. Own cooking facilities. With hot and cold water. No DSS £450pcm

07811 530227

020 8715 9738

NORTH CHEAM

Lovely one bedroom flat. Recently decorated and new bathroom. 1st floor, entry phone system. Allocated parking place. Available now. £695pcm

07956 857 553

0208 330 4824

OLD COULSDON

Newly decorated 3 bedroom flat to let . Families on benefit welcome. Tel: 07787 703575

PURLEY

Ground floor flat Part furn 2 double bedrooms Garden.Parking Avail Mid-October £900 pcm plus bills

020 8680 3374

REFURBISHED 3/4 BED HOUSE

Situated in a cul-de-sac on Longmead Epsom. Garden. D/G and full GCH. DSS tenants considered £1000pcm. Please call

01372 227700

10am - 4pm

RICHMOND HILL

Two bed 'Alberts' cottage. Unfurnished. 10 mins BR/tube. N/S. £1050pcm

0208 876 3892 (eves)

ROOMS TO RENT in Spacious houses suit single person. Large Loft with separate shower, toilet and basin. Rosehill Park West, Sutton – close to St Helier Hospital. Double bedroom in Longfield Ave, Hackbridge – Close to Carshalton College. £100/£120pw inclusive. Price includes cleaner, cable, and internet 07799 263765. Any length of let considered.

Property to Let

SOUTH SUTTON

Single & Double rooms to let in shared house Fully refurbished 5 mins BR No DSS.

£80/£90 p/w all bills included

Tel: 07860 219793

SURBITON

Single bedsit, newly decorated inc kitchen shared w/c and shower. Partly furnished. Suit quiet professional non smoker. Refs and Dep required from £450 pcm

Robin

07828 146 103

SUTTON

Attractive 1st floor flat. One bedroom. Opp Rosehill Park. Completely refurbished. £650 pcm No DSS. Refs/dep n/s

07764 600 660

SUTTON

Medium double room. In large newly redecorated house. 5 min walk Sutton BR and shops. £400pcm bills included. Suit prof . No DSS

07791 072 332

SUTTON One bedroom p/b built flat. Bottom of Sutton. £795per month. No DSS. Available immd. Deposit required. 07966 969 685

SUTTON

Very large One bedroom garden flat. Private parking. £725pcm avail 1st Oct.

07713 648 702

07802 262 227

SUTTON WESTMEAD ROAD

Flat to let. 3 bedrooms. New decor and clean. Available now. Close to all amenities- walking distance to high street. Dep req £1000pcm

07966 475322

SUTTON/ CHEAM BORDER

I year old, 1/2 bed flats OSP available. Both fully furnished Close to BR &shopping No dss

£725/825 pcm

07860 219793

TADWORTH

Beautiful home set within a gated development. 5 beds (2 en-suite), 3 reception rooms, conservatory, detached double garage. Large easily maintained garden. £1800pcm

01372 227700

10am - 4pm

WALLINGTON

Bedsit to let. Newly decorated. £360pcm inclusive water rates and council tax. 07740 443544

To let Mitcham

3/4 bed house. Unfurnished. Near local amenities. Refurbished. Fitted kitchen, reception and dining rooms. GCH. D/glazed. Garage. Garden. £1265pcm

07768 517152

WALLINGTON

Large studio. Newly decorated. £425pcm inclusive water and c/tax 07740 443544

WALLINGTON

Refurbished 2/bed flat. Garage. 10/mins BR. Available 18/Oct. References, Deposit required. No DSS. £800pcm Contact 07860314499

WALLINGTON BEDSIT Near BR and buses. No DSS. £90p/w all inclusive. 07720 775279

WALLINGTON

Room to let. Stone throw Wallington station/ bus stop/ shops. Share large kitchen/ diner and luxury bathroom and garden. £450pcm inc (not phone) Dep/refs req

07793 812392

WEST EWELL

Double room to rent. Close to all amenities. £360pcm, non-smoker.

Tel 020 8873 1959

WORCESTER PARK Professional female to share luxury family house. All mod cons £300 pcm excl 020 8329 9791

Property Wanted

WANTED BY LOCAL FAMILY 2/3 bed , rent or buy Please call Sandra 07508 441262

Thousands of homes in your area.

For a huge choice of homes and advice on finding the right one, visit fish4homes.co.uk

fish4homes.co.uk

classified

book online at: epsomguardian.co.uk/ads247

email: privateads@london.newsquest.co.uk
serviceads@london.newsquest.co.uk
jobs@london.newsquest.co.uk

Tel: 020 8330 9922, 020 8330 9999, 020 8330 9955 (jobs)
Address: by post or hand – Classified Department, Unecol House, 819 London Road, North Cheam. SM3 9BN

Feature

Are you throwing money down the drain?

Check our competitive pricing - with no hidden extras.

- Drain unblocking and repairs
- CCTV surveys
- Drain re-lining
- Free quotations
- Professionals you can trust

For prompt assistance call us today on
020 8722 7004 www.h2oservices.com
Sutton and East Surrey Water Services

Gardening Services

Drives & Patios

D.L.D. LANDSCAPES
Epsom Based Family Business. Est 1989
Our Work Is Guaranteed And We Are Fully Insured.
* PATIOS * DRIVEWAYS * FENCING
* QUALITY BRICKWORK * LAWNS
* CONCRETE BASES
* REPAIRS & RENOVATIONS
Large or small projects completed to the highest standards
Free Written Quotations, Brochures and Samples
020 8393 6533

PATHS, PATIOS & DRIVEWAYS
New permable paving solutions
All Types & Styles of Blockpaving • Yorkstone Random Patio Paving • Modern Concrete patio paving • Patios & driveways Rejuvenated • Shed bases - fitting removal service • Green waste garden clearance • High Standard Brickwork • Top quality lawns laid • Fencing works
An Approved Contractor • Full liability Insurance
Email: tranquill@blueyonder.co.uk
Tranquillity Landscaping Since 1989
Call 020 8296 9976 07957 365 716

Fencing & Sheds

FENCING DIRECT
"Family Fun Business for 40 years"
All types of fencing supplied & fitted at lowest price available
All work undertaken
• Fencing • Decking • Patios • Landscaping
Free estimates & advice
07852 117 511 020 8646 0988

Olympic Fencing service
All types of fencing supplied & erected
• Sheds • Picket Fences • Trellis
• Gates • Decking • Concrete Post
Free Estimate & Advice
Call for Best Prices Available
07947238424

WOODCOTE FENCING & LANDSCAPING
Quality Fencing and Gates
Complete Landscaping Service
Free Estimates • Based in Epsom
Checkatrade
020 8873 0532 07804 273 739

fax your advertisement to Classified on
020 8330 9911
for a no obligation quote

Gardening Services

Fencing & Sheds

For all aspects of domestic and commercial fencing
DALE FENCING LTD.
www.dalefencing.co.uk
• All types of fencing
• Supplied & fitted
• Est over 40 years
Come and visit our fully stocked yard
020 8641 2367
07961 115 531

Gardening

GARDEN CARE
Tree, hedge, grass, overgrown gardens, sheds, rubbish removed, fencing, paving, turfing.
Property Maintenance
Free Estimates
07932 733 145

ABSOLUTE ALL TREES
Specialised in all tree care
• Tree felling • Pruning • Reducing
• Tree removal • Stump grounding
• Hedge trimming • Shaping
15 years experience
Public Liability Insurance
Family Run Business
0800 44 88 323
07946 675 790

ACORN PAVING CO.
Est Over 25 yrs
• Drives • Patio's • Paths • Fencing • Turfing
• Garden Clearance
• All Brickwork Undertaken
• All Work Backed With A 10 Year Guarantee
020 8764 4747
07811 449 737

Gardening

PAVE - IT
We are your local landscaping specialist
Block Paving, Slabs, Brickwork, Turfing, Fencing, Tree Surgery, Hard Landscaping, Construction.
All driveways undertaken.
7 day cooling off period.
10 year guarantee, Free Estimate.
Portfolio & References available.
25% DISCOUNT
0800-53-53-583
07920 433 750
Full public liability insurance
Checkatrade
REAL PRICES FOR REAL PEOPLE

B C SMITH
Grass & hedge cutting service
From £12.50 per hour
Call Brian on
0208 715 3826
Mobile 077987 13499

T.A TAYLOR PAVING
We specialise in ....
Block/crazy paving, Slabbing, Walls, Fencing, Turfing, Landscaping & Gardening.
Photo and references available
7 day cooling off period. Local site to view
10% Discount with advert
Full public liability insurance
taylorpaving@hotmail.co.uk
"You've tried the rest now try the best"
Quality is not expensive - it's priceless
0800 231 5565 ~
07984 914 901
Fully Insured Free estimates 10 year guarantee

EAST OF EDEN GARDENS
Garden Maintenance & Lawn Cutting Service
Domestic & Commercial Work.
Friendly & Reliable
CRB Checked
Call Adam
07956 430 807
020 8643 7880

Overgrown Garden?
PROFESSIONAL SAME DAY SERVICE!
For Overgrown Garden tidy-ups, Garden Makeovers, Tree & Shrub Pruning & Removal, Turfing, Fencing, Paving, Decking, Rubbish Removal. Fast, Friendly, Reliable Service and a FREE QUOTE call
RO'S MOWING & GARDENING
Your Local Gardener!
020 8971 9134
24HRS - 7 DAYS www.rosmowing.com

KTB FENCING & LANDSCAPING
All aspects of work undertaken
• Landscaping • Patios
• Fencing • Paths • Turfing
• Tree work
Family run business
For fast, friendly service call
07500 938 146

Garden Inspirations
Complete Gardening Service
Fully Insured
• Overgrown
• Turfing
• Tree Surgery
• Maintenance
Free wood chip delivered locally
020 8642 4141
07958 253 454
www.ginspirations.co.uk

A. A. TREE CARE
ANY TREES ANYWHERE
ALL ASPECTS OF TREE WORK UNDERTAKEN
Pruning, felling, thinning, stump grinding, planting, hedge trimming,
For Free Estimates and Friendly Advice
Please call 01737 813 606 (Banstead)
020 8669 4401 (Carshalton)
(24 hr Emergency Callout) on the mobile number

ACE LANDSCAPES
Price you can afford
Specialist in all Gardening & Landscaping
• Pruning • Trimming • Fencing
• Block Paving • Crazy Paving
• Lawns • Hedges • Turfing
7 day cooling off period
For a Free Estimate call
020 8681 3244
07988 389705

Peter Kelly
TREE SURGERY & STUMP GRINDING
Fully Insured Est. 1985
020 8644 8068
07884 297 456
www.treesurgeon-sutton.co.uk

Low Cost Property Maintenance
One call does it all
Block Paving • Patios • Landscaping
Fencing • Gardening • Turfing
All Rubbish cleared
7 day cooling off period
07867 617 575 07961 955 770

QUALITY GARDENING
Care By Experienced Gardeners
Competitive Rates
Telephone Laurie,
4 Seasons Gardening
020 8335 9442

Gardening Services

Gardening

T&R PAVING LTD

FULL PUBLIC LIABILITY INSURANCE

- Master in Block-Paved Drives and all types of Brickwork.
- Full range of traditional colours and designs.
- We offer a complete service with site preparation if necessary.
- We also undertake Walling, Drainage, Fancy Brickwork & Tarmacadam Red or Black.
- Fencing and other landscaping work can also be undertaken.
- No deposit is required and payment is not requested until completion of work to customers satisfaction.
- Seven day cooling off period
- For a FREE no obligation Quotation & Advice please call

Checkatrade Say goodbye to the cowboys

FREEPHONE: 0800 018 2457 MOBILE: 07903 900980

Yard 2, Rear of Kenwood, Green Lane, Chessington, KT9 2DS

FOUR SEASONS TREE SURGEON

Fully experienced in
TOPPING - PRUNING - SHAPING - FELLING
Also STUMP GRINDING
All wood cleared No job too Big or Small
Call 7 days a week, day or night
For free estimate

0800 169 6318

MOBILE: **07768 233 015**

A B CONTRACTORS & SONS LTD

SPECIALISTS IN DRIVEWAYS & PATIOS

- Each site is left clean & tidy
- Written contract drawn up before work is carried out
- All our work carried out to a high standard
- Full Liability Insurance

Guaranteed to beat any proven quote by 15%
JUDGE US ON THE QUALITY OF OUR WORK

All Home Counties Covered - Based Locally

Office: 020 8397 2333 Mobile: 07903 187233

Email: abcontractors@hotmail.co.uk

Checkatrade Before you use them — Tree Birches, Green Lane, Chessington, Surrey KT9 2DS

We are a member of this organisation

GREEN FINGERS

Husband, wife and son team.

Rely on us for all your gardening needs.
Gardens cleared, lawns laid, digovers, fencing, edges, regular maintenance, power washing & so much more.

Checkatrade

Call Ben or Lorraine

020 8397 0370
07889 022 362

General Services

Aerial Services

RUSHBROOKE INSTALLATIONS
Digital Aerial Installations & Servicing
Sky Installations & Sky+ Upgrades
European Satellite Systems Supplied & Fitted
Communal Systems Installed & Serviced
Free Estimates/ All Works Guaranteed
0800 015 15 43

UK digital aerials
- *Fully Insured & Guarenteed*
- *No call out charge*
- *All Aerials/dishes Installed & Repaired*

call Gavin your local engineer on 07515 935 971

0800 085 27 73

There's even more on our website
yourlocalguardian.co.uk

Business to Business

Accounting

CHARTERED ACCOUNTANT Registered Auditor, Tax, V.A.T Payroll, Book-Keeping, Reasonable rates 01372 727333.

General Services

Aerial Services

CRYSTAL AERIALS
Digital TV, Satellite & Radio Installations
Extra Points, Sky Digital, Home Distribution, etc.
Discreet Installs a Speciality
All Work Fully Guaranteed
FREE ESTIMATES
01737 858340

Architectural Services

ARCHITECTURAL CONSULTANT
- Plans for Extensions - Conversions, Alterations
- Realistic rates/planning and building permission
- No Obligation Quotation

Andrew Kenfield & Associates
020 8286 1064

ALL ASPECTS OF GARDENING

Specialist in Paving

Paving, Slabbing, All Brickwork, Trees, Pruning, Hedges & Turfing
All Hard Landscaping
Decking & Summer Cabins
Family Business - Free Estimates

Freephone: **0800 959 6695**
Mobile: **07949 669815**
www.allaspectsoflandscaping.co.uk

CITY & COUNTRY LANDSCAPES LTD

Block paving, Patios, Turfing, Fencing, Shingle, Red/black tarmac

FREE ESTIMATES

- All areas covered
- Work guaranteed 10 years
- 7 day cooling off period

25 Years Experience

0800 310 1415
07951 343 192
www.mileyconnors.btinternet.com

L.J. LANDSCAPES

Fencing - Patios - Turfing
General Maintenance & Tidy ups

0208 640 1984
0794 7238424

General Services

Architectural Services

Plans drawn for Extensions and Loft Conversions
design and building work
Try now for best rates
www.canopyplanning.co.uk
020 8544 5166 07956 311 277

PLANS
Council Submissions
Loft Conversions
Extensions
Structural Calculations
Party Wall Agreements
FOR FREE ADVICE
Call Southwest Plans
020 8336 1089

RenCo Architectural Designs
Detailed plans prepared for Extensions • New Builds • Loft & Flat Conversions
Local Authority & Building Regulation approvals.
Structural Calculations
020 8641 5755
rencoarchitectural.com

PLANS
For Conversions, Extensions & New Builds
Professional Architect & Engineer
Calculation By Chartered Engineer
Aksess Ltd
020 8296 0738
07868 729 279

NATURAL LIVING DECORATORS
Environmentally Friendly Service
reliable & trustworthy with traditional values of high quality workmanship
free estimates
078 5979 8964
020 8224 3344
Naturalliving@hotmail.co.uk

advertise your event
call Classified on **020 8330 9922**
or email entertainmentads@london.newsquest.co.uk

General Services

Building Services

Time 2 Build

- Complete Renovations
- Loft Conversions
- Extensions
- Brickwork Specialists
- Patios/Driveways
- Property Maintenance

FREE ESTIMATES & ADVICE
VISIT OUR WEBSITE: www.time2build.co.uk
OFFICE 020 8873 3848
MOBILE 07956 238 390
118 MEADOWVIEW ROAD, WEST EWELL, SURREY KT19 9UA

M&P HOMES

For Home Improvements

Lofts, Extensions, Garage Conversions
All Interior/Exterior work
Fully insured

For a FREE quote contact
0800 955 6963

LW TRUSS & SON
General Builders
Specialist in structural alterations & extensions
0208 644 9088
07932 720607
All work fully insured & guaranteed
References available

PAUL ADAMS
General Property Maintanence (Banstead)
All general building work & repairs
Interior/Exterior decorating, Guttering
01737 355 456
07703 941 738

GENERAL HANDYMAN
Painting, decorating, glazing, carpentry, guttering, fencing, roof repairs, chimney stacks and ridge tiles pointed.
30 years experience in the building trades
020 8644 3724

BK Building
Extensions, garages, roofs, gardens, walls, drives, patios, steps, landscaping, etc.
Call Brian
020 8651 1333 or **07702 062871**
bkbuilding@onetel.com

MORRISEY & SONS
Building Services
All work undertaken including extensions
Specialists in kitchen & bathroom installations
Plastering
References available
Fully insured & guaranteed
01737 352 741
07980 279 399

COMPLETE PROPERTY maintenance by qualified tradesmen. Carpentry, Plumbing, Electrical, Extensions etc. All work Guaranteed. 0208 715 4937 / 07958 258 475

Polish Building Service
Extensions, Lofts, Refurbishments, Kitchens, Bathrooms, Carpentry, Electrical, Plumbing, Plastering, Property Maintenance
Free Estimates
0208 337 2128
07840 361601

CROWN BUILDERS & DECORATION
0208 813 8752
07946 166 966
"Best quotes available"
3rd generation builders

PROPERTY CARE
- Roofing • Plastering
- Painting
- Landscaping
- Tiling • Pest Control

0800 7471679
07899002421

GT ONE
- General Builders
- Experienced Tradesman
- Offering a Professional Service

All work guaranteed
020 8770 1774

Carpentry & Joinery

CARPENTER For all your house hold needs. No job too small, est. 25 years. 0208 643 6079 / Mobile 07860 863 084/ 0800 511 8689 www.tjjoinery.com

POLSKI BUILDER

GENERAL BUILDING & CONSTRUCTION

- Extension & loft conversions
- Refurbishments & home improvements

SPECIALISTS IN:

- Bathroom & kitchen installations
- Tiling, marble, granite worktops
- Gas, plumbing, electrics with certificates

For Free Quotation ring on
t: 020 8642 3644 m: 07852 916 891
e: polishbuilders@aol.com

GLEESON CONTRACTORS LIMITED

Loft Conversions, Extensions and refurbishments, all work undertaken
Professional and friendly service at competitive prices, all work guaranteed.
Phone:
020 8949 0940
Mobile:
07974 088898

DJ REFURBISHMENTS
Specialising in kitchens + bathroom fitting structural alterations. All aspects of interior refurbishments. Plastering, coving, tiling, electrical + plumbing, painting + decorating
All works guaranteed. Free estimates Call
Dennis 07807078717 / John 07515271220
Office 020 777 5908
bevan.john@rocketmail.com

Carpentry & Joinery

RAY SLOLY CARPENTER
All carpentry work undertaken.
Doors, wardrobes, alcove units, stairs, porches, conservatories, wooden windows repaired, draft proofed or replaced including sash windows.
0208 642 9955

GE Carpentry
KITCHENS • BATHROOMS
SECURITY • LOCKS
MITRE CUT FOR
• WORK SURFACE
• LIGHT BAFFLE
• CORNICE
ANY CARPENTRY WORK
GEORGE
020 8641 3733

Carpet Fitter

CARPETS FITTED
old and new,25 years experience, no job too small, new carpets supplied, old carpets readapted. 020 8405 8544 / 07903 565 062 / 07852 611 738
www.rubenscarpets.com

Carpet & Upholstery Clean

CARPET UPHOLSTERY CLEANING
- 17 yrs experience
- Reliable, friendly service
- Fully insured
- Free advice

020 8668 0417

CARPET/OAK FITTER
Carpets, oak fitted at competitive prices.
50% Discount
- From £25 a room
- Oak flooring
- Laminate flooring
- Karndean flooring
- Carpet fitting
- Carpet your house £599
- H/Board/Screeding
- Amtico flooring

Also supplier of above (massive savings)
Floor Sanding
Carpentry Work
01737 354 189
07764 205 800

Carpet Fitter

D.M. USHER Carpet fitter, 30 years experience. 0208 647 5983 (m) 07802 424 941

Chimney Sweeps

A LOCAL CHIMNEY SWEEP, KELLYS.
Brush/Vacuum, £45.00 per Chimney, Smoke Tested and Certificate issued. Old Established Company.
020 8647 4206

General Services

Cleaning Services

STONELEIGH CLEANING SERVICE
Windows, office, commercial, gutters cleared.
Average house front £5.00
Contact John
020 8786 0704
Mobile: 07904 968 019

Computer Services

PC & LAPTOP REPAIRS
ANY UPGRADE OR SERVICE BY EXPERIENCED ENGINEER
FREE PC HEALTH CHECK
VIRUS REMOVAL
WIRELESS NETWORKING
020 8683 0110
WWW.SURREYCOMPUTING.CO.UK

Computer Services

Computer Problems
Home or office visits, 8am-10pm.
We repair & sell all makes of computers
Call D & T Computers
020 8764 8158
www.dandtcomputers.com

PC SUPPORT
HOME OR WORK
Network installation, software help, repairs, tuition
All kinds of PC support work from one PC - upwards
Contact Paul Haynes on
07956 242 240
www.paulhaynes.net

COMPUTER AGGRAVATION ?...
Let Us Help
No Job Too Small. No Fix, No Fee. At Home or Office
Internet & E-Mail Problems, Broadband Problems, Wireless Network Installation & Configuration, Hardware Upgrades & Repairs, Virus Elimination, Web Design
Highly Skilled Computer Engineer with many Years Experience Reasonable Rates
Call Outlink Technology
0800 458 3652
01737 306025 07810 797843
from 8.00am to 8.00pm

PROBLEM WITH YOUR PC?
For fast, efficient, friendly help call
020 8409 0192
9am to 9pm
Formerly known as 020 8241 6414

Curtains & Blinds

MADE-TO-MEASURE BLINDS SALE
UP TO 50% OFF THIS AUTUMN
FREE MEASURING & FITTING
100s OF FALLING PRICES!
View our range of blinds, shutters & awnings in your home with our friendly local advisor
CALL NOW FOR A FREE NO-OBLIGATION APPOINTMENT
0800 916 6579
Lines open 8.30am-9pm weekdays, 9am-5pm weekends
www.hillarys.co.uk
Hillarys
Selected blinds only

BURNLEY FURNISHINGS
made to measure curtains, blinds & nets
tracks fitted
select in your own home
020 8642 5336

MAC THE TRACK
- Curtain Tracks & Poles Supplied & Fitted
- Curtain & Blinds Made to Measure
- Family Business
- Established 20 years

For free estimate call
0208 644 8103
07976 851 627

WE COME TO YOU
Family Business Est. 18yrs, 3,000 Fabrics
Individually Designed Curtains And Blinds
Professionally Fitted
Sensible Price
020 8669 7243
CURTAIN CREATION

Domestic Appliance Repairs

1ST CALL WASHING MACHINE REPAIRS
Same Day Repairs 7 Days A Week
No Call Out Charge – Free Estimates
12 Months Guarantee
For Fast Efficient Service Call
020 8665 8154
07962 370 250

ACE DOMESTIC
Service & Repairs
No call out charge. Washing Machines, Tumble Dryers, Fridge Freezers, Dishwashers, Cookers, Vacuums etc Efficient & Friendly Service
0208 6445380
07768 892981

HOOVER HOTPOINT
And most leading makes
For Sales & Service - Ring
Colin Sparks
020 8397 7256 anytime
07860 209124 anytime
All work guaranteed for 1 year
No call out charge

NO CALL OUT
ON ALL WORK UNDERTAKEN
SAME DAY REPAIRS
WASHING MACHINES • FRIDGE FREEZERS
TUMBLE DRIERS • ELEC COOKERS
DISHWASHERS. ALL HOTPOINT & CREDA SPARES IN STOCK!!!
020 8974 1561 07850 092 156
www.jwappliancerepairs.co.uk
ANYTIME JOHN WILLARD

WASHING MACHINES, DISHWASHERS & COOKERS REPAIRED
NO CALL OUT CHARGE - FREE ESTIMATES
FOR A FAST FRIENDLY SERVICE CALL
BILL RICHARDSON on
01737 851 329
ESTABLISHED 20 YEARS
Same Day Service

Driving Tuition

WALKERS
1st Lesson - £9.99
SPECIAL OFFER First 5 Lessons - £90*
• Intensive courses from £230
• Pass 1st time or test fee refunded*
• Short notice tests
• Block booking discounts
* Subject to conditions
www.walkersschoolofmotoring.co.uk
0845 456 3863

Electrical Services

MARLIN ELECTRICAL SERVICES
For all your electrical and associated requirements
Large or small commercial and domestic
All areas covered
Very competitive rates and a quality service
For a free no obligation quotation
Please call Martin
0208 644 6113 or 07860 548342
Mail: info@marlinelec.fsnet.co.uk
www.marlinelectricalservices.com

Electrical Services

GJB Electrical Service
Niceic/Checkatrade/Trustmark Registered
Ex-electricity board electricians
Part 'P' Qualified to carry out all domestic electrical work including testing & inspection certificates
New Fuseboards/Rewires/New builds/Extensions/Extra sockets/Lights
All new work comes with a 6 year guarantee
See what our clients say at www.checkatrade.com
Web: GJBelectricalservice.com e-mail: GJBSPARK@Btinternet.com
Phone: 020 8397 1457
01737 353 286 • 07721 323 896

SHINE ELECTRICS & SONS
35 year experience
NICEIC registered
Any work undertaken, sockets, showers, outdoor electrics, rewires.
Ring Graham for a Friendly Service and Free Estimate
Graham 0208 241 0918
07889 094 060/07872 164 405
www.shineelectrics.com ~ graham@theshines.net

NEED AN ELECTRICIAN
NICEIC / Part P
Freephone 0800 028 1025
Mobile 07973 304551
Free Estimates. No Call Out Charge.
For Your Local 24hr Electrician
CALL
BEECHES ELECTRICAL

BRIAN MORRISSEY
All electrical work undertaken from single sockets to complete installation in homes, factories & offices, inc. central heating, fire alarms.
NICEIC Registered
SCC Approved Contractor
Phone for advive or quotes
01737 352 741
07976 269 986

F.M ELECTRICAL
Part P registered
All types of electrical work undertaken
40years experience
Call FRANK
07976 446 206
or
0208 669 5831

TELEPHONE/ELECTRICAL SOCKETS to telephone systems installed 7 day week. 07939 443 653. 0208 123 1486

ELECTRICIAN No call out charge. 40 years experience. free estimates. No job too small. 020 8715 2949 or 07961 341 389

Flooring

MR SANDMAN
The Specialist in floor sanding, sealing and restoration
For free and friendly Quotations
Tel: 01372 747844
Mob: 07976 670 906

Furniture & Restorations

Re-Upholstery
City and Guilds Qualified.
40 years experience.
All furniture expertly renovated.
07958 054 268
020 8393 3063

Glazing Services

PAUL EGAN
LEADED LIGHTS LTD
Traditional & Contemporary Design for Stained Glass & Leaded Lights/ Manufacture and Fitting
Restoration & On Site Repairs
Free Estimates
020 8393 9501
07713 345799 (m)

General Outdoors

WALLINGTON WILL WRITERS
• The will writing Specialist
• Member of the IPW
0800 612 9141
www.wwill.co.uk

Handy Person

ALL ASPECTS OF PROPERTY MAINTENANCE
25 years experience
Prompt Service, Free Estimates
References Available
Call Peter on
020 8641 3134 or
07791 153 564

Glazing Services

A. SAWYER GLAZING
For All Your Glazing & Double Glazing Repairs
Member of Safer Sutton Trader Scheme
Free Quotations
Tel: 020 8647 6564
Mob: 07984 983 805

Health & Beauty

MELLOW YELLOW HOME HAIRSTYLIST
Fully qualified in all aspects of Hair Styling and Indian Head Massage
Call Penny
07818 056 378 or 020 8661 9021

Ironing Services

Collars & Cuffs IRONING SERVICE
Established 2003
Quality & Service Guaranteed
Free Pick up / Del
Friendly Reliable
Competitive Rates
Fully Insured
020 8241 8097
0779 3637 311

Kitchens & Bathrooms

KITCHEN/ BATHROOM INSTALLATIONS
Specialist fitter, mitred worktop, plastering, tiling, gas, electrics, plumbing.
20 years experience
Fully insured
Ring Paul
07778 265 828

Kitchens & Bathrooms

FITTED BATHROOMS
Including Tiling, Plastering, Etc.
20 Years Experience
Call Dave
020 8393 8549

Painting & Decorating

K. A. BYRNE
Painter & Decorator
Interior & Exterior
No VAT - 35 years exp.
Excellent Rates - Free Estimate
10% off all work with advert
020 8683 4552
07930 400 013

P.H DECORATING SERVICES & PLASTERING
Clean & Reliable.
Professional Job.
Free estimates
0208 647 4712
07973 541 647

POLISH DECORATING Service. Also plastering undertaken. For a free estimate call Michael on 07840 361 601 or 0208 337 2128

Painting & Decorating

HOME DECORATING
Professional Painting & Decorating,
Residential & Commercial
Ext. from £150
& Int. from £125
AUTUMN OFFERS
UNBEATABLE PRICES
020 8224 0254
or 07906 330 980
Free Estimates

PAINTER & DECORATOR
Competitive Prices
20 yrs Experience
Quality Workmanship
No Job too small with interior & exterior
Call Stephen 020 8642 0811
or 0795 089 2365
Free Estimates

LD Painters & Decorators
10% OFF Labour When Advert Mentioned
All work guaranteed
Int/Ext Work
Insurance work welcome
Free Estimates
0208 647 5205
07824 467 386

MICK McDONALD
Decorator • Carpentry
Free Estimate • Competitive Rates
Quality Workmanship • 30 yrs Experience
Tel: 01372 720 680
Mob: 07901 606 252

Plastering & Artexing

C&N
PLASTERING AND SCREEDING
No jobs too small
15 years experience
Free estimates
0208 641 3322
0781 806 7528

EPSOM & EWELL PLASTERING SERVICES
All aspects of plastering work including coving and artex removal
For free estimate
Call Phil
07837 412 002
01372 739 971

Kevin Redmond,
Plastering Contractors. Rendering, plastering, peebledashing and damp proofing .27 yrs exp, Insured and C.I.S registered. References available. FREE ESTIMATES.
TEL 0208 325 0793 or 07979 866595.

PLASTERER
Over 25 years experience.
Free Estimates & Advice
Phone James
020 8647 6141
07940 591 023

DEADLINES
Classified Recruitment
Richmond Guardian
TUESDAY 3.00PM

Sales and Services Entertainments
MONDAY 12.00 NOON

Motors Classified
MONDAY
5.00PM

TELEPHONE CLASSIFIED
020 8939 1506
020 8939 1503
RECRUITMENT
020 8939 1502

POST OR IN PERSON
14 KING STREET,
RICHMOND, SURREY
TW9 1NF

General Services

Plastering & Artexing

A1 PLASTERING SERVICES
Coving, Artexing and Boarding.
New Walls and Ceilings.
All work guaranteed.
No job too small.
25 years experience
INSURANCE APPROVED
TEL 020 8407 8001
MOB 077 9178 9702

ABLE PLASTERING
• Skimming • Coving • New Ceilings & Walls
• Clean, Professional Service
• No Job Too Small • Free Estimates & Advice • Fully Insured • Insurance Approved
• All Work Guaranteed • Est 12 Years
'For prices to suit every pocket'
Call Alan
07862 289609 020 8395 6663

A P S. PLASTERING
1st CLASS TRADESMAN
ROOMS SKIMED. COVING, ARTEXING, DAMPROOFING
NEW CEILINGS AND WALLS.
INSURANCE APPROVED FREE ESTIMATES
(FRIENDLY & VERY RELIABLE SERVICE.)
CALL JIM
0208 641 9303 07977139854

S.J.F Plastering and Rendering
Friendly, reliable service
Competitive Rates • No job too small
Please call Stephen
020 8393 6013 07967 302 162

Plumbing & Heating

RYGAS
PLUMBING, GAS & ELECTRICAL
10% discount with this advert
• Gas appliance services from £25
• Power flushing/Breakdown Specialist
• Landlord certificates
• Boiler changes from £995
• 24 hour call out - Free call out
• Ex British Gas Engineer
• Fully Insured / Fully Guaranteed
07807 025 251
email: rygas@live.co.uk

K.C. PLUMBING
• General Building • Kitchens Fitted
• Fitted Bathrooms • Tiling
Corgi Registered - 216506
Full boiler and heating installation
"5 minutes from Croydon"
Contact Keith on
01883 620 006/
07904 367276 (m)

J.W HEATING & PLUMBING.
Combination boiler specialist.
All boilers repaired & changed.
Gas check. 24hr service.
No call out charge.
020 8647 1882

Plumbing & Heating

GREYSWOOD HEATING
Plumbing & Heating Service
• 24hr call out/no call out charge
• Specialising in breakdowns & installations
• Boiler changes from £1,000
• Servicing/landlord certificates
• Power flushing
• Bathroom installations
• Fully insured - all work guaranteed
07941 889 983
email: greyswoodheating@hotmail.co.uk

Drips & Drains
• Bathroom Specialist • Leaks
• Blockages • Tiling
• HPW Jetting • Building Work
• Free Estimates
020 8395 6244 or
07831 358 574

LOW COST PLUMBING
Taps, ball valves, cisterns, stopcocks, overflows, immersion heaters, leaks, lead pipes, tanks, toilets, washers
We repair the lot!
OAP Discounts
Call Craig:
07793 817007

LES HAYWARD
Central heating, gas & plumbing installations
Corgi registered for 30 years
Gas Safe No. 434
Free quotes and advice
020 8642 3531
07970 436 695
www.jollygoodgasman.co.uk

AFFORDABLE PLUMBING AND HEATING
Boiler repairs and gas work.
Landlord gas safety test.
C.O.R.G.I registered.
07958 350 869 or
020 8647 7622
NO VAT

JBT
Plumbing & Heating Specialists
24hr emergency call-out
No Call-out Charge
Free Estimates & Advice
All Areas Covered
All Work Guaranteed
Fitted Bathroom & Tiling
Fast Friendly Reliable Service
020 8641 1650
07976 419 890

Plumbing, Heating & Blockages
Repairs and installation
No job too big or small
Call Danny
07958 409 988
24 hour call out

Psychic & Tarot

PSYCHIC TAROT
09068 555 214
1-2-1 PERSONAL READINGS
£2.00min at all times EC2 PO BOX 287 TS10 4YP Calls Recorded

Removals & Storage

G.E.M Removals
From single items to full removals. Van and Man service. Hourly rates. Also House & Garage Clearances
07961 316 228

CHEAP
Man (Men) & Big Luton Van
• Removals & Clearances
• Local & Long distance
• Anything
• Anywhere 24/7
07806 383169
cheapmanandvan.com

VAN & WORKING DRIVER
1 item to full van load
Flats, houses or offices.
Goods in trans. f.ins
Local/long deliveries
Free phone estimates
020 8669 4084
07930 302 580

1 OR 2 PROFESSIONAL MEN & VAN
■ Luton & Transit avail
■ 1 or 2 men
■ Reference available
■ Competitive prices
■ Fully insured
■ Storage facilities available
0772 559 2041
www.van-removals.com

Removals & Storage

PROFESSIONAL REMOVALS & STORAGE
"Been Let Down? Call Us Now!"
24 Hr Redcare Monitoring of C.C.T.V.
EXCELLENT STORAGE
U-CAN SELF STORE OFFICE MOVES INTERNAL/EXTERNAL
STEVE FRIEZE (REMOVALS)
"We Will Dispose Of Any Unwanted Furniture"
PIANO EXPERTS
• FULL U.K. COVERAGE
• NEVER KNOWINGLY BEATEN ON PRICE
• EXCELLENT STORAGE ON PALLETISED CONTAINERS
• ARCHIVE STORAGE
• DELIVERY SERVICE
• FREE TELEPHONE GUESSTIMATES
PLEASE QUOTE "THOMSON THE CAT" FOR A BETTER PRICE
CROYDON: 020 8680 5235 PHONE & FAX
CARSHALTON: 020 8640 7435 PHONE
WALLINGTON: 020 8647 1606 PHONE & FAX
Email: info@stevefrieze.co.uk • www.stevefrieze.co.uk

2 MEN AND A VAN
OR MAN WITH A VAN
Cheap Rates • Removals
House Clearance • Deliveries
Fully Insured
book online:
www.removals247.com
07931 741 788
Freephone
0800 3 118 528
A1 CLEANERS
Commercial or Domestic
07946 891 316

MOVE IT, MOVE IT
For all your removal needs
Friendly, professional service
Call Malcolm
01372 726 707 07989 277 583

MAN AND VAN
UNBEATABLE RATES
Removals, house clearances and deliveries
No job too small or too large.
All work undertaken
Established 1993
Fully insured
Call Sonny
07852 212 243

ROFFEYS REMOVALS
Anytime, anywhere
single items/flats/houses/storage units discount for oaps
careful & affordable
075 0228 7118

V A PHILLIPS
Removals & Deliveries
Local & Long Distance
24 hours/7 days
Friendly and professional services
Full house to single items
Reasonable Rates
Free Estimates
020 8773 3897 • 07866 158 974

Roofing & Guttering

ROOFING PROBLEMS
New Roofs • Lead Work
• uPVC Fascias, Soffits, Guttering
Free Estimates
0800 535 3526
07961 941 181

Roofing & Guttering

SPECIAL OFFERS
A Quote From Us Is Hard To Beat!
Checkatrade
RENEW GUTTERING
Been Quoted More?
£499 + VAT
for average semi
Heavy Duty Guttering PVCu Supplied & Fitted (Fully Guaranteed)
Maintenance Free Fascias, Soffits & Barges In PVCu
020 8641 1234
www.homer-roofing.co.uk
Fax: 020 8644 1111
Covering All Of Surrey & SW London
HOMER ROOFING & SONS LTD
Est. 1949
Reduced Rates For OAPs
RE-TILE YOUR ROOF
New Tiled & Slate Roofs
Asphalt 3 Layer Felt & Plastic Flat Roofs
Lead, Copper, Zinc Roofs
Re-pointing Works
Budget Roof Overhauls
Chimney Stack Work
Lead Flashings
020 8408 1234
Showroom Hamilton House
834 London Rd North Cheam
All Aspects Of Roofing Covered - Family Business - Est 1949

ROSEWELL ROOFING
The No.1 Roofing Specialists...
• New Roofs
• Flat Roof Specialists
• Lead Work/Flashings
• Same Day Repairs
• Chimney Work / Pots
• All Work Guaranteed
• Guttering & Fascias
• NVQ Qualified Tradesmen
• No Call Out Charges
• Tiling & Slating
Fast, Efficient & Competitive Quotes *All Areas Covered*
Free Phone: 0800 085 4338
24 Hr Mobile: 07511 853 980

book your family celebration online now
www.yourlocalguardian.co.uk/bookadsonline
book your classified ads online with a picture, 24 hours a day, 7 days a week*
*secure server / private advertisers only

got an announcement to make
Call Classified on
020 8330 9999

General Services

Roofing & Guttering

ANY WRITTEN QUOTE BEATEN
ABLE ROOFCARE
ROOFING SPECIALIST
FREE ESTIMATE/ADVICE
Est. 20 Years
THE COMPLETE ROOFING SERVICE
New Roofs, Leadwork,
uPVC Fascias, Soffits, Guttering.
Full Public Liability Insurance
www.roofersutton.co.uk
Checkatrade
Please call M. Stevens
Freephone: 0800 535 3526
Mob: 07961 941 181
THE GUILD OF MASTER CRAFTSMEN

Free Estimates & Advice Work Guaranteed
JOSEPH'S ROOFING & PLASTICS
Specialist in uPVC fascias & soffit boards
All types of high performance guttering systems
All roofing work undertaken
Valleys, Chimneys, New Roofs and Repairs
No payment required until work is satisfactory
Freephone: 0800 535 3632
Mob: 07765 459 916
Full Public Liability

Free Estimates & Advice Work Guaranteed
L & S ROOFING & UPVC LTD
Soffits Fascias Cladding Guttering
New Roof Repairs Lead Work
Chimney Repairs
EXTERIOR PAINTING
Also all aspects of roofing work undertaken
No Payment Required Until Work Completed Satisfactorily
Freephone: 0800 535 3652
Mobile: 07915 326320

K ROOFING
Specialist in all types of Roof Repairs
• Flat Roofs • Upvc Fascias/Soffits • Tiling
• Slating • Chimney Stacks Renewed and Removed
• All types of guttering work
• FREE Quotation and advice
Ongoing business for more than 30 years
020 8651 6826 07931 225 177

Rubbish Clearance

SPEEDY WASTE CLEARANCE
Reg. Waste Carrier
Cheaper than a skip
Cheapest rates around
We will beat any Quote
0800 622 6889
07506 736 548
www.speedywasteclearance.co.uk

A&M Waste Services
Any type of rubbish cleared
Household, Gardens, Builders etc.
Free Esimates
020 8647 6060
07947 722 070 (m)

Rubbish Clearance

M & A RUBBISH CLEARANCE
All types of rubbish cleared
Domestic and commercial
Light Demolition
7 days a week service
Registered Waste Carrier
'We will not be beaten on price'
07956 429 349

L. J. RUBBISH REMOVALS
Registered Waste Carrier
All types of rubbish removed
Commercial & domestic
Demolition undertaken
Fast, reliable service
Free quotations
7 days a week
0208 640 1984
07947238424

KTB RUBBISH CLEARANCE
All types of Rubbished removed
Domestic & Commercial
No job too small, fast friendly service
7 days a week Free Quotations
07500 938 146

Do You Need to Hire a Skip?
EnviroWayste
Call us free on
0800 875 8246
Licenced and Registered Waste Carrier
www.envirowayste.co.uk

Skip Hire

1ST PLACE SKIP & GRAB HIRE
• 2-40yds • Wait & Load
• On-road permits
• Same day service
0800 432 0993
www.1stplaceskips.com

RELIABLE SKIPS
ALL SIZE SKIPS AVAILABLE
Major Credit Cards Taken
Same Day Service
Permits Arranged
Licensed Waste Carrier
TSE - 390253
020 8640 2269
07837 660 498
www.reliable-skips.com

Skip Hire

Surrey County Skips
4 yards
£120+VAT
6 yards
£170+VAT
8 yards 190+VAT
10 yards
0845 094 1954
07768 828 994

HENRY WOODS SKIP HIRE
From 6 yards to 12 yards. Efficient and reliable. Can arrange permits. Registered waste carrier. Wait and load • Same day services.
FREEPHONE
0800 234 3875
07958 414 924
www.henrywoods.co.uk

LOW COST SKIPS
Fast, reliable service
6-12 yard skips
40 yard roll-on/roll-off service
Licenses arranged Fully Licensed
020 8686 7691
www.lowcostskips.com

Telephone Sockets

EXCEPTIONAL EXTENSIONS
Telephone extensions or sky/computer points in any room.
Also cctv and European satellite, digital aerial installation,
freeview setup, flat screen mounting.
In assoc. with What Wire Company
www.wotwire@googlemail.com
020 8395 2229 07947 126 116

Television Services

Authorised service agents for leading makes of:
Plasma, LCD, Projection TV, Video, DVD, Hi-Fi & Aerials
All makes repaired All work guaranteed
020 8642 4109 020 8643 7496
DIGITAL SERVICE
116 WESTMEAD ROAD, SUTTON, SURREY SM1 4JE

Freeview Digital
re-tuning service
Just call Eddie 01737 360 879
07932 080 896

SAME DAY
LCD & Plasma
TV, Projection, Video,
DVD, HiFi & Home
Cinema Systems,
Repairs & Installations
07931 582 111

Tiling

CERAMIC WALL/FLOOR Tiller. 25years experiance. Free estimates. Fully Insured. Phone Gary 01372 374 373 07793 551 677

Adult Chat Lines

DIVORCED blonde for no-strings fun in Twickenham, text ALANA to 69996 for pics.18+ £1.50/pic/msg.Txt stop to end, PCT-02088205280

Adult Chat Lines

Free SEX VID! On Your Mobile!
Text:SEX11 To:69693
GRANNY CHAT 09830 222 266
Listen In Now 09830 222 207
Box50285.EC3P 3WY.09830:60p/min. 69693:1Movie Free,subscription service £1.50/day unlimited access billed £4.50 every 3days,stop send STOP to 69693.Help:0845-053-0508.Calls recorded.

"connections"
100's of LOCAL SINGLES are waiting!
0871 208 4121
18+. All 0871 @ 10p/min. FML
Live Chat
0871 271 4476

NEW flirtXchange.com
FLIRT & CHAT
8p per min
08714 910 119
GET FREE CHAT MINUTES ONLINE
From 10p per min GAY: 08719 050 165
Mobile callers call: 60241
VUL 1896 WC1N 3XX. 08714=8p/min, 08719=10p/min from BT lines networks vary. 60241=25p per min. Calls recorded. Help 0844 554 0197

xxXpanded.com
CALL NOW! LIVE CHAT
Mobile callers call: 89321
09081 020 898
xxX 1896 WC1N 3XX. 60p per min from BT lines networks vary. 89321 £1 per min. Calls recorded. Help 0844 554 0197

ADULT LIVE 1-2-1 35p
"IT'S AMAZING"
0909 864 9889
L.Lines PO6538 NN2 7YN. Help 08704872272. Calls rec @ 35p p/m. Callers must be18+ only.

LIVE GIRLS
45p a min
MOBILE CALLERS JUST DIAL 69777
09098 711 755
MT Ltd Box 287 1GLO - Calls 45p min 69777 £1 min

MATURE LADIES
NAUGHTY XXX 35p
0909 866 1182

ONLY 35p PER MINUTE
QUICKIE CHAT
CHEAP AT 35p
LIE BACK & RELAX
0909 864 0266
L.Lines PO6538 NN2 7YN. Help 08704872272. Calls rec @ 35p p/m. Callers must be 18+ only.

LONELY? swap pics, chat to women and couples looking for fun 0871-231-6559 (calls 10p/min b32ew 18+)

OFFICE PHONE GIRL looking for naughty chat after work! 07093 037 149 (mobile rates)

Articles For Sale

Antiques

WATSON ANTIQUES
Westcott, Dorking
All Types of Antiques
& Bric-a-Brac Wanted
OLD BOOKS ALSO WANTED
CASH PAID
HOUSE CLEARANCE
01306 881 815
0795 6699 422

Appliances

BEKO FRIDGE White small freezer compartment, good condition £50 ono tel no 020 8669 6102

CANNON
Gas double oven, vgc, 18 months, £260ono.
Bosch Excel dishwasher, vgc, 18 months, £160ono.
07876 794 900

Appliances

BEKO UPRIGHT Freezer, good working order, width 21 inches, height 56 inches, £45 ono 01372 458 949

DISHWASHER Bosch, silver good condition hardly used can deliver 07961 421 294

SUTTON APPLIANCES
Discounted/New & re-con appliances.
Washers, cookers etc...
Also repairs
020 8641 8818

Baby & Nursing Equipment

SOLID PINE Baby/tot wardrobe £40 must pick up 07799 731 397

Bedrooms & Bedding

3' DIVANE bed,headboard good condition can deliver £25. 0208 337 0078

BEDS, NEW singles from £69.99, doubles from £99.99. Fast same day delivery. Tel 020 8771 0164 or 07956 552666 (m)(t)

BRAND NEW Luxury double divan bed with 11" thick postupaedic mattress cost £599 accept £149. Also high quality double divan bed cost £299 will take £99 still in wrappers. Can deliver. 07979 945 393

BRAND NEW
Designer Double Faux Leather bed. Less than half retail cost with brand new mattress, can deliver £149
07813 005709

KINGSIZE DIVAN With storage draws as new £99 sale due to house move 020-8641-6949 or 07905-411-503

KINGSIZE PINE Bed frame in excellent condition £95 ono Fetcham 01372 375 997

SINGLE BED with divan storage and mattress plus cover, only used for 1 week. £60 ono. 01372 279 867. Ashtead

TOMY PINK Safety bed rails x2 £15 each RRP £27.99 excellent condition Ashtead 01372 271 428

Bicycles & Accessories

BLUE APOLLO Excel bike, 24' wheel, age 11-14, VGC, £25 tel 020 8642 5222

GENTS PEUGEOT Evolution full size cycle 21 Shimano gears good condition bargain £35 tel 020 8786 5818

GIRLS PURPLE 10" bike excellent first bike, stabilisers, good condition £15 020 8224 7897

KIDS FULL Suspension raleigh max excellent condition £60 07943 933 644

TAG ALONG Trailer bike, fits to adult bike £50 01372 748 881

Bicycles & Accessories

LADIES BIKE 18 gears, stand, adjustable seat, very good condition, £45 07826 046 268

YELLOW 'CREEPY CRAWLY' Raleigh bike with stabilisers, age 3-6, VGC £15 020 8642 5222

Carpets & Flooring

M.C.C. CARPETS
CARPETS & VINYLS SUPPLIED & FITTED
PROMPTLY & PROFESSIONALLY
- Value For Money -
- Service and Reliability -
We won't be beaten on our "PROMOTION RANGES" of
Twists - Loops - Naturals
401, Kingston Road, Ewell, Epsom, Sy. KT19 0BT
(A240 Nr. Ruxley Lane Jctn.)
CUSTOMER PARKING FRONT & REAR
REMNANT STOCK CLEARANCE!!
ROOM SIZE PIECES AT LESS THAN HALF PRICE!!
CALL FOR DETAILS
020 8393 0022

Childrens Corner

BABY QUAD Yellow & red, battery operated, front light, engine sounds and hooter, as new, £20 020-8646-9484

BAG OF Soft toys, Forever Friends, Bugs Bunny, Daffy Duck etc, good condition £15 020-8646-9484

BARNEY MOVE & groove dance mat, Barney dances with you and gives instructions £5 Wallington 020-8669-1248

BOOSTER SEAT In excellent condition £5 West Ewell 020 8391 0082

BOXED AS New V-tech little smart table 9-36 months £20 great xmas pressie 07952 284 225

BOXED AS New V-tech first step plus 6-30 months £20 ideal xmas present 07952 284 225

CHILDRENS PLASTIC Table and 2 chairs, chair colours are different £3 Wallington 020 8669 1248

DISCO POD Lights ideal kids parties/bedroom, flash with beat of music £15 020 8688 9262

DISNEY CARS Book with erasable magnetic drawing pad, new, £ 4 020 8786 3403

EMERGENCY VEHICLE Base playset (no cars) £3 Leatherhead 01372 378 366

FP LITTLE People garage (no cars) damage to phone otherwise good condition £5 Leatherhead 01372 378 366

MINI FLASHING Disco pod lights ideal kids parties/bedroom £5 020 8688 9262

MUSICAL CHILDRENS Books, Princess, Winnie The Pooh & Elmo, good condition, £10 Sandra 020 8393 2032

MY FIRST Leap pad bus + 4 games for pre-schoolers £6 020 8786 3403

TOY STORY Mr Potato head and all pieces £4 020 8786 3403

TP EXPLORER Frame monkey bridge slide and extentions £90 Ashstead 01372 274 107

WINNIE THE Pooh blue bean bag chair excellent condition £10 Leatherhead 01372 378 366

Clothing & Shoes

GIRLS UMBRO Football boots, size 4, very good condition, £5 call 07763 169 160

WEDDING DRESS With veil for a colder day beautiful, delicate, shoulder wrap, stunning, petite size07864 912 820

Clothes & Shoes

BLACK LEATHER Dr Martens boots, air cushioned soles, size 6, brand new, £40. Tel 020 8682 0771

Articles For Sale

Computer Games & Consoles

PLAYSTATION 2 Slim, Silver. Including Guitar Hero, Eye Toy, Singstar, Over 15 games & 2 controllers. VGC. £59 ono. 0208 255 3083

Curtains & Blinds

CURTAINS CREAM 2 pairs 90 x 90 £10 each, could use for large window Wallington 07950-825-504

DIY Equipment

FIRE RESQLADDER Heavy duty 25ft, serious 1000, USA made, fits most windows, unused £75 phone martin between 12 - 8pm 020 8773 3439

WOODWORKING MULTI Router/saw table, with all attachments, as new, pro make, £40 07718 781 375

WYLEX RCBO'S New and boxed, bargain £14 each, Screwfix price £34.99 each, 020-8688-6320 or 07840-142-483

Furniture & Furnishings

2 SINGLE Pine wardrobes and 4 draw chest £75 ono 020 8641 6949 or 07905 411 503

BLACK LEATHER Electric reclining chair, 9 months old, excellent condition, £80. 07949 232353

CINTIQUE UNIT Chairs, upholstered beige, four units, two with an arm, excellent condition, £85 01737 356 453

DANISH SOLID Teak round extending table with 6 chairs, good condition £75 020-8873-0117 or 07505-106-563

DARK PINE Double wardrobe, excellent condition £85 ono buyer collects ring 020 8395 8833

DISPLAY CABINET 36" W - 32" H - 12" D, 2 glass doors and 3 shelves, dark wood effect £20 tel 020-8786-5818

EXTENTABLE CIRCULAR Table diameter 110cm. natural wood £99ono Tel 020 8669 7726

LEATHER ARMCHAIR orange/brown, slight tear berely visible. Cost £400, will accept £50. Tel: 07831 157 071.

MAHOGANY DINING SUITE
Extending table plus 6'chairs.
Good condition
£60
020 8393 8895

SMALL CIRCULAR Beechwood dining table with four upholstered bentwood chairs £50 020 8669 9030

SOLID BEECH 5 drawer chest of drawers. Ideal kids/babies room. £45. 0208 688 9262

STYLISH ANTIQUE Wooden double wardrobe, top and base separate, H 192 x W 120 x D 48cm, £75 ono, Caroline 020 8394 0532

TV STAND For large size TV with shelf and cuoboard below with smoked glass doors New £9 020 8393 6473

Gardening & Accessories

GARDEN TABLE 6 chairs, sun lounger all with cushions, parasol, VGC £95 ono 020 8395 8833

TWO METAL Frame garden loungers with floral cushions, as new, £15 each 01372 276 001

General

2 RECORD MFC153 flooring clamps (RRP £400+) bargain £100 tel 020 8688 6090

General

20" COLOUR TV GC £35 14" colour TV GC £18 small glass fishtank £10 Wallington 020-8835-2276

BASS BOOST System yamaha keyboard as new £50 must pick up 07799 731 397

DANCE MAT And CD good working condition £5 020 8642 4317

DEHUMIDIFIER ONLY Had holiday use, excellent condition £40 07718 781 375

DISCO mirror ball and light. Ideal kids parties/bedroom. £10. 0208 688 9262

EX-HIRE MARQUEES
Various sizes available, 3x3m, 4x4m, 6x3m 6x4m, 8x4m
Phone;
020 8337 0078
For price

FOG MACHINE Ideal DJ/band use £20 020 8688 9262

HOSTESS TROLLEY Dark wood good condition £20 020 8642 4317

LA SENZA Long blue night robe, very warm, £10 call 07763 169 160 (size, small/medium)

MARBLE FIREPLACE and wooden mantlepiece. Would suit electric fire. £50. Tel: 07831 157 071

RADIATOR COVER Shelf good condition L 260cm D 18cm H 83cm, £10 020 8642 4317

SNOOKER/POOL Table includes cues, good condition £30 tel 020 8404 0669 or 07779 195 311

UMBRO BLACK/SILVER Trim irridescent football boots size 8 never worn! £15 ono Caroline 020 8394 0532

WHEEL WITH Good tyre 165/70/13, £15 020 8643 1351

WOODEN FOLDAWAY Loft ladder & pole (to fit ceiling height approx 254cm) £30 ono Caroline 020 8394 0532

Kid's Corner

CHILDS FOLDAWAY snooker table + all balls & 2 cues VGC £25 ono Caroline 020 8394 0532

CHILDS TABLE Top football table (approx 3ft & 2ft) VGC £20 ono Caroline 020 8394 0532

SYLVANIAN CANAL Boat, park, plus 3 families, very good condition £30 call: 07763 169 160

Kitchens

6 CHROME And black leather kitchen bar stools, excellent condition £25 each 01372 730 146

CANDY DISHWASHER in good working order. £30 Tel: 07831 157 071

KITCHEN WORKTOP Approx 2 metres long 900cm wide terracotta granite effect matt finish £20ono 01372 812 109

Ladies Clothes

EASTEX COAT Three quarter length, dark red colour, size 12, wool, £15 07778 496 540

LADIES LEATHER Coat/jacket, modern style, size 14, excellent condition £35 07850 025 214

Lighting & Lamps

PAIR CEILING Lights, oval pottery shade with painted green and terracota flowers £20 each, £35 pair 020-8394-0585

Mobility

MOBILITY SCOOTERS AND WHEELCHAIRS
New, used, bought & sold. Also repairs carried out. New batteries sold at best prices.
Steve:
020 8761 0069
07762 124 799

MOBILITY SCOOTER
brand new used once, 8 miles per hour, full suspension, captain's seat, lights, indicators, two year warranty cost £3,500 accept
£1,500
(01252) 815756

MOBILITY SCOOTER
Colt Pride
9'months old
rarely used
excellent condition
£250
07949 232353

Scooters
Wheelchairs
Batteries
Bath Aids
Riser/Recliners
Medical Aids
161 Stafford Road
020 8647 9596
Mobility Centre

CHEAM DISABILITY SOLUTIONS
613 London Road
Cheam, Surrey
SM3 9DF
Our Brand New Scooter and Wheelchair Service, Repair & Hire Centre
NOW OPEN!!!!
- Guaranteed new and used scooters, wheelchairs & power chairs for sale
- Used scooters & wheelchairs purchased
- All service & repair work undertaken
- Part exchanges welcome
- Batteries supplied & fitted
- Full range of accessories for sale & fitted

020 8337 8802

Musical Instruments

CASIOTONE MT-540 Keyboard, in good working order, complete with stand & books £50 tel 07989-370-114

RIDGEWOOD 5 Piece starter drum kit with stool, cymbals & sticks metallic blue £95 07801 482 767

Parent & Baby

AVENT MICROWAVE Steam steriliser for baby bottles as new £10 call 020 8395 7768

BABY SWIM Seat in excellent condition £5 West Ewell 020 8391 0082

HIGHCHAIR IN Excellent condition £12 West Ewell 020 8391 0082

LINDAM BABY DOOR Bouncer never used! £10 ono Caroline 020 8394 0532

M&P ACTIVITY Cradle, hardly used £10 SM1 area tel 020 8641 7038

M&P COTBED With drop-side, good condition £45 SM1 area, tel 020 8641 7038

M&P WOODEN Stairgate, good condition £10 SM1 area tel 020 8641 7038

MOSES BASKET Natural wicker beige £50 incl mattress & 4 sheets & rocking stand Ashtead 01372-271-428

MOTHERCARE Beech playbead cot mattress sheets Winnie The Pooh mobile good condition £30 020 8330 5887

MOTHERCARE 3 Position baby carrier, black, £15 excellent condition Ashtead 01372 271 428

MOTHERCARE COT Mattress (£80 new) sell for £20 with removeable zipped cover 07952 284 225

MOTHERCARE HIGH Chair, removeable table, reclining backrest, height adjustable, good condition £10 020 8395 779/

TP JUNIOR Swing seat, suit to 3 years, £5 01372 748 881

VTECH FIRST Steps baby walker, good condition, £10 Leatherhead 01372 378 366

Photographic & Camcorders

CANONS ADVANCED Camera, model ixus m-1, Canon lense 23mm, soft case, excellent condition, £10 020-8646-9484

Prams & Pushchairs

3 IN 1 Pushchair Britax excel travel system £60 change bag included Ashtead 01372 271 528

GRACO PUSHCHAIR In excellent condition £15 West Ewell 020 8391 0082

MAMAS & PAPAS Prammette plus accessories, 12 months old, immaculate condition £95 ono call 07922 191 950

MOTHERCARE RAINCOVER For pushchair £10, fits reversible and convertor pushchairs 07952 284 225

QUINNY SPEEDY 3 wheeler black push chair and carry cot £99 Nicola 07971 894 910

SILVER CROSS Cruiser pram, from birth, raincover, changing bag etc, as new, £85 ono tel 020 8395 7768

Printers & Scanners

LASER PRINTER Kyocera FS-3750 A4 18ppm new and unboxed £35 phone Steve 07976 796 952

Settees & Suites

PALE GREEN Leather 2 seat sofa, VGC £90 ono ring 020 8395 8833

TWO GREEN Pale yellow check sofa's, 2 and 3 seater, good condition, £50 tel 020 8642 5222

Sports Equipment

BOXING PUNCHBAG Stand with intergrated speedball and chin up bar, heavy duty, fully adjustable £99 020 8644 4007

LATERAL THIGH Trainer, never used still boxed £90 new £30 call 07763 169 160

Telephones & Mobiles

CORDLESS TELEPHONE With digital answering machine, Binatone, new, boxed, was £30 asking £15 07950 825 504

Tools

TOOLS WANTED
Engineering & Carpentry
Small or Large Quantities
Planes, Chisels, Measuring Instruments, Cabinets, General Tools, Spanners (Snap-On/Britool), Lathes etc
I Can Also Clear Workshops & Sheds
Very Good Prices Paid
020 8661 0881
07812 004 656

Toys & Games

FISHER PRICE Hop'n'Pop chair with toys, lights & sounds, E/C £20 ono 01372 378 366 Leatherhead

FISHER PRICE Hop'n'Pop chair with toys, lights & sounds, E/C £20 ono 01372 378 366 Leatherhead

TV, Video & DVD

FREE TV Sony 28" grey with stand 2 glass shelves VGC must collect Epsom 01737 357 827

SONY 30' Trinitron colour TV with stand, £35 tel 020 8786 7973 (Ewell)

TELEVISION BARGAIN Price, Sony 21' CRT silver surround, excellent condition, remote control, only £20 07778 496 540

32' SONY (not flat screen) TV/stand, Sony DVD/cinema surround, buyer to collect £75 07717 484 795

Articles Wanted

COLLECTOR
Wants to buy old English coins in gold, silver or copper
Ken
020 8669 6677

ITEMS WANTED
Old clocks, pocket & wrist watches (not- battery). Unwanted-broken jewellery, Silver, Gold, or costume. Also medals, coins, vintage toys, ornaments, china, etc...
Good prices paid
020 8399 9885

RAILWAY RELICS Wanted. Enamel station signs (£250 min) posters, clocks, negatives, locoplates. 01788 521 491

COINS WANTED US, British, Irish, early American & colonial, top prices paid. 17 Waterloo rd Epsom KT19 8EX 01372 747273

Articles Wanted

WAR MEMORABILIA
Uniforms, equipment, headdress, weapons, badges, homefront etc...
Anything considered. Cash paid.
020 8643 8386 / 07957 592 813

Pets Corner

Animal Life Line Charity
No. 272741
Wanted
Permanent Homes for Cats all ages
Tel: **020 8397 7768**
020 8398 1228
between 10am & 7pm
Permanent Homes for Guinea Pigs and Rabbits
Tel: **020 8274 0034**
www.animal-lifeline.co.uk

CANINE CLIPS
Dog and Cat Grooming
REDUCED RATE FOR OAPS
COLLECTION/DELIVERY SERVICE
MICROCHIPPING
HAND STRIPPING
WALLINGTON
020 8773 4571

PEDIGREE
Chinchilla cat, 2yrs old, needs lots of TLC/grooming, not used to other animals £180ono
020 8647 6982

BANSTEAD ANIMAL Healing centre, qualified crystals/Reiki master, accupressure. Natural remedies, also learn to heal your animals. 07801 766805 www.silentspirit.co.uk

JOBS & Careers
Tel: 020 8330 9955
Fax: 020 8330 9911

Kinetics
TRAINING ADMINISTRATOR
(Temp to Perm Position)
The Kinetics Group currently have a vacancy for a Training Administrator based in Morden. Previous experience desirable.
£15k - £17k • 35 hrs pw • 25 days holiday
Please email your CV to alana.manzano@kineticsgroup.co.uk
Closing Date: 9 October 2009
www.kineticsgroup.co.uk
We are an Equal Opportunities Employer

JOBS & Careers
Tel: 020 8330 9955 Fax: 020 8330 9911

The Royal Marsden NHS Foundation Trust is a centre of excellence for research, development, education and care in the treatment of cancer.

Pre-School Room Leader/Foundation Stage Co-ordinator
Band 5, £24,049 to £30,865 incl. HCA
The Play House Day Nursery – based at Sutton
Full-time: 37.5 hours per week

We are looking for an experienced and enthusiastic Pre-School Room Leader and Foundation Stage Co-ordinator. You will work with children from three to five years, and take a lead role in the organisation and management of high quality care and education in the Foundation Stage. We require a reliable, flexible member of the team showing initiative and commitment. An ability to motivate others and communicate effectively both verbally and in written form will be essential.

You must have an NVQ Level 3 in Childcare and Education or equivalent and be willing to work towards a higher qualification. In addition, you will have leadership qualities and experience in working effectively with a staff team.

For an informal discussion, please contact Dawn Smith, Nursery Manager, on 020 8661 3002.

Please apply online via the Trust website www.royalmarsden.nhs.uk or directly via NHS Jobs www.jobs.nhs.uk quoting reference OD0043a.

Closing date: 12 October 2009.

The Trust reserves the right to amend the closing date of job vacancies at any time.

www.royalmarsden.nhs.uk

The Royal Marsden NHS Foundation Trust is committed to Improving Working Lives

The Royal Marsden NHS
NHS Foundation Trust

MEADOW PRIMARY SCHOOL
Sparrow Farm Road, Stoneleigh
Epsom KT17 2LW
T: 020 8393 4839 F: 020 8786 8345

Children's Centre Manager

Salary: E grade/SP8 (£25,398 - £30,456 FTE)
The role is for 25 hours a week, starting as soon as possible.

Make a real difference to the lives of children and families in Epsom and Ewell.

As Children's Centre Manager you will work with the school and will be responsible for:
- overseeing the building and fitting out of a new Children's Centre
- developing links with a range of agencies
- building community involvement
- developing a range of services to meet the needs of the community.

We are looking for a person who has:
- a background in working with families and/or children
- the energy and vision to improve outcomes for the under-fives
- an ability to work flexibly and independently.

The successful candidate will undertake an enhanced CRB disclosure.

For further details and an application pack please contact school office 020 8393 4839

Closing date: 15th October 2009.

Short List Date: 19th October 2009.

Interviews: 21st October 2009.

SURREY COUNTY COUNCIL

NEWSQUEST (South London)

Newsquest is one of the UK's leading publishers with an expanding portfolio of newspapers, websites and magazines.

www.newsquest.co.uk

Newsquest is an equal opportunities employer

Education Sales Manager Based in North Cheam

The Person

We are looking for someone with a high level of personal motivation, who can demonstrate a professional approach to managing the challenging education sector of our business. The ability to train, motivate, coach and develop the advertisement sales team in a target driven environment, working to tight deadlines is key to this role.

Skills

Our diverse client base includes Colleges, Schools Training Providers, Universities and Early Years organisations covering a wide territory across South London

The ability to multi task is essential to ensure the smooth running of this department as duties will include

- Managing Key Account relationships
- Delivering excellent customer care
- Forecasting, Reporting and Budget Management, (Excel packages)
- Sourcing new business
- Face to face presentations
- Ensuring Accurate and timely administration processes

Package

An excellent salary for the right candidate, + 20% OTE Bonus Structure, Company Car, 25 days holidays, and company pension scheme are on offer. You will also receive on going support within our accredited training programme Inspired Learning .

If you feel you have what it takes to excel in this demanding role

Applications please to
Danielle Luis HR- email dluis@london.newsquest.co.uk

Or apply with CV and covering letter to
Danielle Luis. HR Department. Newsquest South London
Unecol House, 819 London Road North Cheam SM3 9BN

Newsquest South London is an equal opportunities employer and invites application form all members of the community, We operate a no smoking policy.

Closing Date Wednesday 14th October

NEWSQUEST Media Group

www.newsquest.co.uk

TECHNICAL MANAGEMENT TRAINEE

Scotia Gas Networks

EPSOM

SALARY: STARTING £20K
DEPENDING ON EXPERIENCE

Scotia Gas Networks is a consortium with Scottish and Southern Energy as the major partner. It operates two of the largest regional gas distribution networks in the UK, delivering gas to 5.7 million customers safely, reliably and efficiently.

As a Technical Management Trainee you will gain experience through a 2 year bespoke training programme in gas engineering and management skills. This training will include on the job experience, work in the training centre and work based projects at the end of your training programme you will be able to fulfil the following key requirements:

- Plan and manage the workload of field based staff to ensure team and company targets are being met.
- Arrange the provision of any necessary coaching and training to ensure the highest standards of safety, efficiency, cost effectiveness, customer satisfaction and employee engagement.
- Provide technical advice and support to field based operational maintenance staff.
- Ensure all work carried out is compliant with policies and procedures.
- Respond effectively to incidents and provide reports as required.
- Maintain work activity records, conduct quality and quantity inspections to ensure standards and legal requirements are being met.
- Promote safe team working and personal development across all activities, to continually improve performance.
- You will be required to participate in a departmental standby rota – additional payments will be made for this.

Once trained, the above responsibilities will be at the core of your role.

The post involves regular travel; therefore a full valid UK driver's licence is required.

An HNC/HND or equivalent qualification in an Engineering discipline is required.

Some previous experience in an engineering role within a utility or construction environment is highly desirable.

To apply, please download an application form from our website www.sgn.co.uk or request one from maria.matthews@sgn.co.uk or, alternatively call Maria Matthews on 01293 818 086 quoting reference number 9044.

Completed application forms must be returned by close of play on TBA.

SGN is an equal opportunities employer.

Temporary/Bank Staff

Registered Nurses – £11.37-£14.13 per hour

Care Assistants – £8.12-£8.87 per hour

Pay rates depending on experience with shift payments on top

Tadworth, Surrey

We are looking for Nurses (Paediatric or Learning Disability Branch) and Care staff to join our on-site and Outreach Bank teams to fulfill new contracts. As a bank nurse/carer you will support the work of the Trust with your relevant expertise and experience during hours that can fit in with your other commitments.

For both roles you will preferably have experience of working with children/young people and/or disabilities. It would be desirable for care staff to have NVQ level 2 or 3.

If you want to work flexible hours to suit, whilst enhancing your skills and earning extra money (at comparative rates to permanent staff) then come and join us.

Please apply online at: www.thechildrenstrust.org.uk or request an application pack by emailing recruitment@thechildrenstrust.org.uk You can also phone 01737 365063 (24 hrs). For more information please contact Christy Pickering, Temporary Staff Co-ordinator, on 01737 364352.

The Children's Trust is fully committed to safeguarding children and young people.

INVESTING IN VOLUNTEERS

Working Towards Investors in Diversity www.iiduk.com

INVESTORS IN PEOPLE

The Children's Trust Tadworth
For children with multiple disabilities
Changing lives for 25 years

www.thechildrenstrust.org.uk

Registered Charity number 288018

Sutton

School Crossing Patrol

£8.57 per hour **Ref: EL459/S003**

For just over two hours a day, term-time only, a School Crossing Patrol is required to serve Robin Hood Junior and Infants Schools. You would be working in Robin Hood Lane in Sutton town centre to ensure the safety of children crossing the road going to and coming from school. This job contributes to the Council's sustainable transport policy and its School Travel Plans initiative.

If you would like to play this vital role please apply online at www.sutton.gov.uk

Closing date: Noon, Monday 19 October 2009.

POSITIVE ABOUT DISABLED PEOPLE

INVESTOR IN PEOPLE

Stonewall DIVERSITY CHAMPION

www.sutton.gov.uk

ADMIN ASSISTANT

6 month contract

Queen Elizabeth's Foundation Training College, Leatherhead, is a residential training college for adults with disabilities, including those with learning difficulties, who are retraining in order to gain sustainable employment.

We are looking for someone to join our lively Employment Development and Marketing team. The Department is responsible for finding work experience and/or employment for people as they finish their vocational training programme.

The role requires a friendly person with a flexible approach, excellent IT skills and a good standard of English to provide administrative support in this varied, interesting and worthwhile work.

The salary will be £9 per hour for a 35 hour week. In return we can offer you an immensely rewarding opportunity and 28 days holiday (pro rata) per year.

Closing date for applications: 9th October 2009

Interviews will be held on 15th October 2009.

For further details/application pack (available in different formats), please contact Diana Southion on 01372 841135 or e-mail diana.southion@qetc.org.

Visit www.qef.org.uk

An Equal Opportunities employer welcoming applications from all sections of the Community.

Registered Charity No. 251051

Training College
Queen Elizabeth's Foundation
PROMOTING EQUALITY FOR DISABLED PEOPLE

THE HOLLYFIELD SCHOOL

Surbiton Hill Road
Surbiton KT6 4TU
020 8339 4500

Bursar

Full Time, 36 Hours per week
Scale G, Point 31-34 (£28,032 - £30,390)
Additional points are available for a CSBM qualification.

We are seeking to appoint a Bursar to lead our busy finance team.

The successful candidate will have proven financial management skills, experience of SIMS FMS6 and an understanding of personnel. A confident and helpful manner is essential as well as having a flexible and methodical approach to work.

Previous experience of working within a similar role would be an advantage.

For an application form and job description contact the school reception or visit our website. www.hollyfield.kingston.sch.uk. Closing date for receipt of applications is 9am on Wednesday 14th October 2009. We are unable to accept only CVs for this post.

This school is committed to safeguarding and promoting the welfare of children and young people and expects all staff and volunteers to share this commitment.

Epsom based chartered quantity surveyors require

PART TIME GENERAL OFFICE ADMINISTRATOR

for a wide variety of duties

To start as soon as possible to cover long term sick leave

Hours to be agreed but to be worked Wednesday to Friday

You will need a good working knowledge of Word, Excel and Outlook, be numerate, have excellent administrative skills, and preferably have a background in the construction industry

Please send your CV to qs@sawyerfisher.co.uk

no agencies please

Would you like to join a £1.5 billion pound industry?

Train to be a

GAMES DEVELOPER

Earn up to £35k pa in one of the most exciting and dynamic of IT disciplines.

- **Games Programming**
- **Games Design & Animation**
- **3D Virtual reality environments**

Courses from as little as £20/week.

Call 0845 272 8792 today

to find out how you could become a fully qualified developer (quote T2G1)

www.rp.train2game.com

Simon Smith Flowers

Have a vacancy for a

FULL TIME TRAINEE / IMPROVER FLORIST

Must be enthusiastic and able to work in a team Environment

Contact Simon
020 8397 2515

CREDIT CRUNCH

Carers WANTED

In Banstead, Carshalton, Cheam, Epsom, Redhill, Reigate, Sutton, Wallington.

Car owners only £300-£500/ week.

Experience preferred

Training Given NVQ 2.

Telephone Nicky, Kathleen or Brian

020 8288 2511

Also looking for Qualified Nurses

Bar Staff

PART-TIME BAR STAFF– Shifts on weekday evenings and weekend afternoon/evenings. Previous employer references will be required. Carshalton Athletic sports and social club– Contact Paula during office hours: 0208 642 2551

Carers

CARE ASSISTANTS: Work for Ambition 24hours and earn up to £500 per week. Tel 0871 87 33350 or interview@ ambition24hours.co.uk (agcy)

Carers

PERSONAL ASSISTANT REQUIRED Young disabled woman living in Epsom, Surrey looking for a personal assistant to support her with accessing work and going out. My interests include watching telly, reading, shopping, bowling, cinema and music. I am partially sighted and often use a wheelchair. Non-smoking car owner with sense of humour essential! Hours flexible from Monday to Friday (including evenings) up to 20 hours per week. Rate of pay £8.02 per hour. For information contact SILC on 01483 306017 quoting reference JMO2.

Wallington
Mondays, Wednesdays & Fridays – 9a.m. to 3 p.m.

A young woman with autism and a learning disability requires a caring and patient person to help promote her independence. Our client attends a work placement in a charity shop in Tooting and needs someone to travel with her.

Contact SCILL on 0208 770 4045

Pay: £8.34 p.h.

PERSONAL ASSISTANT REQUIRED Disabled Woman living in Ewell Village. Requires a female personal assistant to assist and support with personal care. Wednesday, Thursday and Friday evenings 8:30pm–10.00pm. £8.24 per hour. For more details contact SILC on 01483 306 017 quoting ref. FFE. S7 (2B) Sex Discrimination Act 1975 applies

LIVE-IN CARER Ashtead. £300p/w for 5 days per week. CRB Check required. For more details call Rebecca: 07866 801 906

CARERS REQUIRED To support customers in their own home. Car essential. Epsom, Chessington and surrounding areas. Pay rates £8.10 week days. £9.50 weekends. Call Bluebird Care 01372-822876

Care Assistant (NVQ2 preferred)
for Residential Home near Sutton Station
42 hours per week
and
Part time Cleaner (experienced)
for Weekends (9am-2pm)
10 hrs per week

Ring **0208 643 9086** for an information pack.

Closing Date 14th October 2009

Domestic & Cleaning

SCHOOL CLEANERS

Aged 18 or over required at Glyn Technology School, The Kingsway, Ewell, Epsom. Required 10 hours a week (early am or pm).

Rate of pay is £6.75 per hour, with 20 days paid holiday per year.

Please telephone the Caretaker on

020 8716 4958

FULL TIME CLEANERS with driving licence required If interested, please call 0845 372 0077 for more details.

CLEANERS WITH CAR Up to £40p/day. 0208394 1805

Nursing & Medical

NURSES: AMBITION24HOURS can provide you with nights, long days and weekend work for RGN's, RMN's, A&E, ITU and HDU nurses. Typical pay per night shift £290. Tel 0871 87 33350 or interview@ ambition24hours.co.uk (agcy)

Dental

DENTAL RECEPTIONIST required for a well established orthodontic practice in Ewell, Epsom or Weybridge, Surrey. We are seeking 2 full time, permanent and committed receptionists. Both modern practice consists of 3 surgeries, 4 orthodontist's and 1 orthodontic therapist. Applicants should have some dental experience and possess good communication skills. Please contact the practice on 0208 394 2324 or 01932 831825.

Drivers & Delivery

OWNER DRIVERS WANTED with motorcycles, small and large vans. Required to work from our busy Leatherhead office. Telephone Paul on 08708 505056.

TAXI DRIVERS REQUIRED Full/ part time. Car supplied. Aged 25+. John 01306 876968 or 07796 957737

Education & Nursery

BREAKFAST & AFTER School Club Deputy Manager required at Wallace Fields Infant School Epsom from Jan 2010. For more info & application pack please contact info@wallace-fields-infant.surrey.sch.uk or 020 8394 0647. Closing date 21st Oct 2009.

NURSERY TEACHER required Jan 2010, 2/3 afternoons per week, term time. Early years qualification and experienced necessary. For further information telephone 01372 272 347

Education & Nursery

SENIOR NURSERY STAFF required for day nursery school, Wimbledon/Raynes Park/Tooting areas. Must have experience or qualification. NVQ2/NVQ3. Please telephone 0208 672 7549.

General

BECOME A DEBT ADVISOR

EARN £125-£1,000 PER JOB

- Millions need your help NOW
- No experience necessary
- Course fees may apply
- Fast-track training
- On-the-job mentoring

Take your first step call today

0844 811 2690

LOCAL DEBT ADVISORS

FULL TIME BAR/CELLAR Person wanted to work 40 hours pw with some eve/w/ends. Duties to include Bar Work - Maintenance of Cellar-Deliveries etc. Company benefits include free golf-subsidised meals. Salary £14,000 with 4 weeks holiday. Telephone 020 8722 0232

General

ATTENTION ALL JOB HUNTERS!

Earn £300+ O.T.E. P/W

Our Marketing Department need 15 full time staff. We need serious, ambitious and enthusiastic people. No selling involved. No experience necessary as full training will be provided.

For a local interview call **020 8238 5083** and quote ref. RM11, if you are 16+ give us a call!!

PLUMBER/ HANDYMEN Small friendly company. Own Van needed. Must have CIS and public liability. Tel:020-8296 0301

Hairdressing & Beauty

FULL OR PART TIME STYLIST required for growing salon. Minimum of 3 years experience. Kerry: 01737 360847 The Hairtrap, Banstead

Part Time

PRESS OFFICER- Carshalton Athletic FC– 4-6 hours a week. Gathering news from all sections of the club from the first team to the Under 7s and promoting it through local media. Good computer skills and some experience/interest in football is essential. Please send brief resume to pauldipre@ carshaltonathletic.co.uk

Part Time

MATCH-DAY STEWARDS– Car park management, helping customers, directing crowds. Tuesday evenings and/or Saturday afternoons. First aid qualification is an advantage but not essential. Carshalton Athletic Football club– Contact Paula during office hours: 0208 642 2551

PART-TIME PHARMACY ASSISTANT & SATURDAY PHARMACY ASSISTANT

required for Park Lane Pharmacy, Carshalton. Excellent communication skills essential. Retail experience preferred.

Please contact Nicola / Wendy on 020 8773 3418

Tutors

Literacy & Numeracy Tutor

Required by Work Based Learning provider to deliver from entry level 3 to level 2. Experience of working with 16-19 year olds and advantage.

Knowledge of key skills an advantage.

Salary depending on qualifications and experience circa 25k.

Please apply by sending you cv to **heidi.harper@suttondistrict.co.uk**

Education & Training

Musical Tuition

DRUM, GUITAR, PIANO/ KEYBOARD, BASS Tuition at MASHU Studios
First Lesson Free
020 8647 7801
07932 023298, 07885 363093
www.marksmithdrums.com

PIANO/VIOLIN Qualified Tutor. Beginners/advanced. All ages. Classical/popular. 01737 354434

Private Tuition

A-LEVEL/GCSE MATHEMATICS Chemistry and Physics Tuition by highly experienced teacher and examiner. 020 8661 0439

TOP TUTORS Expert Tuition by Highly Qualified Teachers. All Subjects 020 8349 2148

Private Tuition

Low cost private tuition.
Mathematics, Science, Physics & Chemistry.
By Experienced teacher for Secondary, GCSE, A-Levels & BSc Degree.
07758 584475

LESSONS IN YOUR HOME
11+ Maths, English and assessment
Please call:
020 8391 0209
020 8394 2623

MATHEMATICS TUITION for GCSE and A Level given by highly qualified experienced teacher. Tel 020 8642 3622/ 07717 399260

NumberWorks'n'Words
Specialist Maths & English Tuition
FREE ASSESSMENT
Sutton - 020 8642 8884
Surbiton - 020 8399 1234
Wimbledon - 020 8543 7333

Legal Notice

KATHLEEN MAUD MELLISH (Deceased)
Pursuant to the Trustee Act 1925 any persons having a claim against or an interest in the Estate of the aforementioned deceased, late of 5 St John's Close Leatherhead Surrey KT22 8UN, who died on 09/08/2009, are required to send particulars thereof in writing to the undersigned Solicitors on or before 11/12/2009, after which date the Estate will be distributed having regard only to claims and interests of which they have had notice.
TWM SOLICITORS LLP
Sweech House
Gravel Hill Leatherhead
Surrey KT22 7HF *T270358*

Public Notice

EPSOM AND EWELL BOROUGH COUNCIL
TOWN AND COUNTRY PLANNING ACT 1990

PLANNING (LISTED BUILDING AND CONSERVATION AREAS) ACT 1990
TOWN AND COUNTRY PLANNING (GENERAL DEVELOPMENT) ORDER 1995
NOTICE OF APPLICATION FOR MAJOR DEVELOPMENT
ARTICLE 12B

In accordance with the above, notice is hereby given that application(s) have been made to Epsom and Ewell Borough Council for permission to carry out the following proposal(s):-

09/00554/TPO **17 St Margaret Drive, Epsom, Surrey**
Felling of three Grey Poplars in the rear garden (TPO 346/A1)

09/00572/CAT **20 Grove Road, Epsom, Surrey**
Crown reduction to a Goat Willow, close to the house

09/00581/TPO **119 Thorndon Gardens, Ewell, Surrey**
Felling of an Oak tree in the rear garden (TPO 297/T11)

09/00582/TPO **Epsom Health Care West Park Hospital, Horton Lane, Epsom**
Felling of 3 Sweet Chestnut trees and a heavy crown reduction to a 4th Sweet Chestnut on the woodland edge, adjacent to the vicarage and open space (TPO 127/A1)

09/00599/TPO **26 Parklawn Avenue, Epsom, KT18 7SL**
Crown reduction to a Norway Spruce in the front garden

09/00592/TPO **12 Garbrand Walk, Ewell, Surrey**
Felling of a Corsican Pine in the rear garden

09/00603/TPO **Downs Lodge Court, Church Street, Epsom**
Crown lifting and selective lateral branch reductions of the Holm Oak adjacent to Downside (TPO 15/T100)

09/00610/TPO **5 Evelyn Way, Epsom, KT19 7DJ**
Oak on the plot adjacent to 5 Evelyn Way; prune for 2m clearance of the building, reduce elongated branch over the open space by 40% (TPO 286/G18)

09/00612/TPO **21 St James Avenue, Ewell, Surrey**
Crown reduction to one Horsechestnut ad a side lateral reduction to a second Chestnut, both in the rear garden (TPO 340/G2)

09/00489/REM **El Papi, 39 The Oaks Square, Waterloo Road**
Variation of condition 15 of planning permission ref: 98/00104 dated 31/03/99 for new mixed use development to allow opening hours of food and drink premises for an extra hour between 08:00 and midnight on Friday and Saturday.

09/00589/CAT **5 The Headway, Ewell, Surrey**
Reduction of Conifers on front boundary, reduction of two Plums in front garden, crown-reductions to a Conifer, a Holly, Plum, Poplar and London Plane in the rear garden, Felling of a Laburnum in the rear garden

A copy of these applications and accompanying drawings will be available for inspection by the public during normal office hours at the Town Hall, The Parade, Epsom, Surrey and at Bourne Hall, Ewell, Surrey. Bourne Hall is also open for the viewing of plans between the hours of 9.00am and 3.00pm on Saturdays.

Any representation concerning the application(s) should be sent to the Planning Department, Town Hall, The Parade, Epsom, Surrey KT18 5BY, to arrive within 21 days from the date of publication of this advertisement,

IT SHOULD ALSO BE NOTED THAT ANY REPRESENTATION RECEIVED MAY BE MADE AVAILABLE FOR INSPECTION BY THE PUBLIC, AND MAY BE COPIED AS A RESULT OF THE PROVISIONS OF THE LOCAL GOVERNMENT (ACCESS TO INFORMATION) ACT 1985. REPRESENTATIONS WILL NOT BE ACKNOWLEDGED UNTIL AFTER AN APPLICATION HAS BEEN DETERMINED. LATE REPRESENTATIONS CANNOT NORMALLY BE TAKEN INTO CONSIDERATION.

Please note that the Council do not accept any responsibility for any incomplete or inaccurate descriptions.

HEAD OF PLANNING,
EPSOM & EWELL BOROUGH COUNCIL

EPSOM & EWELL BOROUGH COUNCIL

FORM OF NOTICE CONCERNING A COMPULSORY PURCHASE ORDER FOR NEWSPAPER PUBLICATION AND AFFIXING ON OR NEAR THE LAND COMPRISED IN THE ORDER

THE LONDON BOROUGH OF SUTTON (ORCHARD HILL WOODMANSTERNE ROAD ACCESS LAND)

COMPULSORY PURCHASE ORDER 2009

COMPULSORY PURCHASE OF LAND AT WOODMANSTERNE ROAD, ORCHARD HILL, CARSHALTON

NOTICE IS HEREBY given that the London Borough of Sutton ("the Acquiring Authority") has made the London Borough of Sutton (Orchard Hill Woodmansterne Road Access Land) Compulsory Purchase Order 2009 under section 226(1)(a) of the Town and Country Planning Act 1990, section 13 of the Local Government (Miscellaneous Provisions) Act 1976 and the Acquisition of Land Act 1981. It is about to submit this order to the Secretary of State for Communities and Local Government, The National Unit for Land Acquisition, Planning and Housing Division, Government Office for London, Riverwalk House, 157-161 Millbank, London, SW1P 4RR for confirmation, and if confirmed, the order will authorise the Acquiring Authority to purchase compulsorily the land and new rights described below for the purpose of facilitating the development of the land to provide direct access to the proposed new Stanley Park School in order to address access and highway safety issues associated with the development of the said School.

A copy of the order and of the accompanying map may be seen at all reasonable hours at the Acquiring Authority's offices at Civic Offices, St Nicolas Way, Sutton, SM1 1EA and 24 Denmark Road, Carshalton, SM5 2JG and may be seen between 9.30 am and 4.30 pm on Mondays to Thursdays and between 9.30 am and 4.00 pm on Fridays. A copy of the Order, Map and Statement of Reasons is also on the Acquiring Authority's website at www.sutton.gov.uk

Any objection to the order must be made in writing to Secretary of State for Communities and Local Government, The National Unit for Land Acquisition, Planning and Housing Division, Government Office for London, Riverwalk House, 157-161 Millbank, London, SW1P 4RR before 29th October 2009 and should state the title of the order, the grounds of objection and the objector's address and interests in the land.

DESCRIPTION OF LAND AND THE NEW RIGHTS

LAND TO BE ACQUIRED:

All interests in, on or over land and premises situated off Woodmansterne Access, Carshalton consisting of 4833 square metres or thereabouts of land, part of school premises known as Surrey Hills Primary School and private road situated to the east of Woodmansterne Road and to the north and west of Surrey Hills Primary School; 899 square metres or thereabouts of land and part of public adopted highway known as Woodmansterne Road situated to the west of Surrey Hills Primary School; 144 square metres or thereabouts of land situated east of public adopted highway known as Woodmansterne Road and to the north west of Surrey Hills Primary School (except those interests owned by the Acquiring Authority) and all encumbrances and other interests affecting the same.

NEW RIGHTS TO BE ACQUIRED:

In respect of land and premises situated off Woodmansterne Access, Carshalton, the right for working space in and over land comprising 3675 square meters or thereabouts of land and part of school premises known as Surrey Hills Primary School situated east of public adopted highway known as Woodmansterne Road: 4346 square metres or thereabouts of land and part of school premises known as Surrey Hills Primary School situated east of public adopted highway known as Woodmansterne Road; 184 square metres or thereabouts of land situated east of public adopted highway known as Woodmansterne Road and to the north west of Surrey Hills Primary School; 240 square metres or thereabouts of land and part of public adopted highway known as Woodmansterne Road situated to the north west of Surrey Hills Primary School and all encumbrances and other interests affecting the same.

Dated: 30th September 2009

Signed: London Borough of Sutton

Sutton

STANDARDS COMMITTEE (ENGLAND) REGULATIONS 2008
NOTICE OF FINDING THAT THERE HAS BEEN NO FAILURE ON THE PART OF COUNCILLOR JAN MASON TO COMPLY WITH THE CODE OF CONDUCT FOR MEMBERS

The Standards Committee met on Thursday 24 September 2009 to consider an independent investigator's report regarding a complaint by a member of the public against Councillor Jan Mason. The complaint alleged Councillor Mason had breached the Member's Code of Conduct at that time she was Chairman of the Planning Committee by:

Failing to declare a personal interest;

Failing to declare a personal and prejudicial interest and failing to leave the meeting;

Bringing the office or authority into disrepute and

Using her position as a Member to confer or secure an advantage or disadvantage for herself or any other person.

The investigator's report stated there was no breach of the Code of Conduct for Members and recommended no action.

DECISION
The Standards Committee considered the report and accepted that there had been no failure on the part of Councillor Jan Mason to comply with the Code of Conduct for Members.

INFORMATION
The Standards Committee is composed of non-elected and elected members.

Dated: 1st October 2009
A.O. AUSTEN-PETERS
Monitoring Officer
Town Hall
The Parade
EPSOM KT18 5BY

TWICE AS GOOD — Competitions, events, jobs, weird facts, cars, strange sports, homes, useful numbers, cinema reviews, blogs - and so much more!

yourlocalguardian.co.uk yourlocalguardian.co.uk

Jobs & Careers

South London & South East Edition

HUNDREDS OF JOBS EVERY WEEK IN South London, Surrey, Sussex, Essex, Kent & Buckinghamshire

£2.99 | Saturday, April 25 - Friday, May 1 2009

Accounting
Administration
Catering
Clerical
Construction
Education
Engineering
Health Care
Sales
Training

The perfect place for genuine **full-time, part-time and seasonal vacancies**

Study from home for a new career

Book-keeping courses
Web Design courses
I.T. & Computing courses
Social Care courses
Business & Marketing courses
Child Care courses

✔ Increase your salary
✔ Improve your life

Your local Guardian | Richmond Twickenham TIMES | Comet

yourfocalguardian.co.uk/jobs/training

Don't miss this week's

Jobs & Careers

on sale this Saturday from all good newsagents

www.greenguardian.co.uk
Green Guardian

A greener shade of print

You can now read our paper, without the need... for paper! Simply go to the Green Guardian website and click to view the online editions of our papers.

www.greenguardian.co.uk

Your Local Guardian

motors

Tel: 020 8330 9956/9999
email: privateads@london.newsquest.co.uk

epsomguardian.co.uk/cars

TOYOTA AVENSIS TOURER T4 2.2 D-4D

Touring is sensible option

If there's a recipe for success in the car industry, then Toyota surely has it. Overtaking GM as the world's largest car manufacturer is no small feat, particularly as the US giant had a 30-year head start, ***writes Matt Joy***.

As a catch-all, everyday machine, the Toyota Avensis saloon is all you could reasonably ask for, so plumping for the even more practical Tourer version means you're ready for anything.

There's a case for the Tourer being more attractive than the saloon too: they share the strong grille and sweeping headlight design, but the Tourer takes that one step further with a strong and attractive curve that runs right along to the tailgate.

It's not a controversial design, but neither will you lose it in the car park among a host of other mid-sized estates.

Where the legendary Toyota reputation really starts to make its presence felt is once you climb inside.

The door shuts behind you with a solid 'thunk', and easing yourself into the driver's seat you find a cabin layout that is instantly understandable. There's very little in the way of complicated controls or confusing buttons, despite being very well equipped. Even with sat-nav fitted, you can jump straight in and not have to negotiate any fiddly controls.

You'll also be relaxed thanks to the generous interior space. The expected improvements in cabin room over the old car are welcome, and the Avensis can happily accommodate five adults.

As a family car, it has all the boxes ticked, and in Tourer guise the huge rear load area means there are few situations where you'll be struggling for space.

Features like the electric tailgate are also welcome, and sit comfortably with Toyota's ease of use ethos.

Higher specification models have the keyless start feature, which makes getting in and getting going as painless as possible.

The wide range of adjustment for the seats and steering wheel allows drivers of all shapes and sizes to get comfortable, and while ensuring a strong bodyshell for good safety, the relatively slim pillars mean good all-round visibility too.

There's a wide choice of engines in both saloon and Tourer guise, but those seeking to utilise all of the load space will be most interested in the diesel options.

The 2.2-litre D-4D version offers the most horsepower and torque and yet brings with it the exceptional economy that makes for low running costs even in a car of this size. With a six-speed manual transmission as standard, the impressive flexibility of the engine can be fully exploited. Driven normally and with one eye on the fuel gauge, the generous low-down torque makes short work of pulling away, even with heavy loads on board.

The slick gearbox and light pedal actions means heavy traffic is far from hard work, and you can be lazy with the gearlever and still pull away comfortably.

A thrifty approach will result in economy figures of over 50mpg, yet this is no low-powered economy special: if you're in more of a hurry then the Avensis will oblige, and an athletic blast through the gears will complete the 0-62mph dash in 9.2 seconds and run on to a heady 131mph.

The low-stress approach continues until your journey's end. The Avensis offers a very high level of refinement, through the smoothness of the controls, the lack of noise from the engine and the soothing ride.

When you're spending thousands of pounds it pays to choose wisely, and for a car that can turn its hand to almost any situation and demand so little in return, the Avensis deserves serious consideration.

SALES
020 8641 6336
07850 911 190

CLUB CARS

SALES
020 8641 6336
07771 645000

9 ST DUNSTANS HILL, SUTTON, SURREY SM1 2JX • www.clubcars.co.uk

06 (56) BMW 320 DIESEL SE AUTOMATIC (New shape) Titan silver, cloth trim, aircon, alloys, CD player etc etc. 1 owner from new. Beautiful condition, fantastic value . **£10,995**

05 (05) BMW 330Ci SPORT CONVERTABLE AUTOMATIC Sparkling grey metallic, full black leather trim, sat nav, high specification, 80k, FSH, Beautiful condition, fantastic **£13,495**

03 (53) BMW 330 Ci SPORT COUPE 6-spd manual (Facelift) Carbon black, full black heated electric leather seats. Sat nav, high spec, only 64,000 miles, fsh **£9,995**

02 (02) AUDI TT1.8 QUATTRO 225BHP 2-dr CONVERTIBLE 6-spd manual, Blue Metallic with black leather interior. Air con/ climate, alloys, c/locking, e/windows, power hood **£9,995**

05 (05) VW GOLF 1.6 SE AUTOMATIC, 5 door, brilliant silver, grey velour trim, air con, alloys, CD playeretc. 1 lady owner, 39,000 miles, lovely condition **£9,495**

04 (04) BMW 320 DIESEL COUPE 6-spd manua, gloss black, grey cloth trim, 18" MV 2 alloys, CD player, all electrics etc. 79k, 1 owner, beautiful condition **£8,695**

02 (52) MERCEDES C200K CLASSIC SE 4-DR AUTOMATIC Dark Blue Metallic with grey cloth, air con, abs, CD/radio, alloys, superb condition, only 38,000 miles, fsh **£7,695**

06 (06) FORD FUSION 1.6 TDCi ZETEC DIESEL 5-dr, Metallic Silver, aircon, alloy wheels, CD/radio, electric windows, central locking, 1 owner, 45,000 miles **£6,995**

04 (04) HONDA CIVIC 1.6 VTEC SPORT, 3 door, manual, gloss black, air-con, alloys, CD/radio, e/windows, c/locking, 51,000 miles, FSH **£6,995**

03 (53) AUDI A3 2.0 FSi, 3 door, manual, sky blue metallic, alloys, air-con / climate, CD/radio, e/windows, remote locking, 60,000 miles, FSH **£6,995**

02 (02) BMW 318ci 2-dr COUPE MANUAL Metallic Silver with charcoal cloth interior, air con/climate, alloys, radio/CD multichanger, cruise control, c/locking, e/windows, parking sensors, 75,000 miles **£6,995**

06 (56) CHRYSLER PT CRUISER 2.4 LTD MANUAL Metallic blue, air con, alloys, c/ locking, e/windows etc, only 13,000 miles, fsh **£6,995**

03 (53) BMW 318I SE 4 door, 5 speed, gloss black, grey cloth trim, alloys, CD player, r/c/l, parking sensors, only 51,000 miles, FSH, 1 owner from new, superb example . . **£6,795**

02 (51) BMW 325Ci COUPE AUTOMATIC, metallic grey, full black leather trim, air con, alloys, CD player, all electrics etc, 80k FSH beautiful condition. £6,695

05 (55) VAUXHALL ASTRA 1.6 BREEZE AUTOMATIC, 5 door, gloss black with grey cloth trim, air con, alloys, all electrics etc. 1 owner, only 42,000 miles, FSH, lovely example **£6,495**

05 (55) TOYOTA YARIS T3 SPIRIT 1.3 AUTOMATIC 3-dr, Metallic Silver, aircon, alloy wheels, CD/radio player, electric windows, central locking, 33,000 miles, full service history. **£5,995**

03 03 TOYOTA COROLLA 1.6 T SPIRIT VVTi Automatic 5 door bright red grey velour trim, air con alloys all electrics etc 1 Elderly owner Just 44,000 miles FSH beautiful condition **£5,295**

05 (05) RENAULT MEGANE 1.9 DCi 120 DYNAMIQUE MANUAL DIESEL 5-dr, 6-spd, Dark Red Metallic, aircon, alloy wheels, CD/radio player, electric windows, remote locking, 58,000 miles, full service history **£5,495**

05 (05) CHRYSLER PT CRUISER 2.4 LTD AUTOMATIC Bright Metalic Blue Black leather trim, aircon alloys, all electrics etc, only 32,000 miles, full service history, lovely conditon **£4,995**

05 (05) CITROEN C3 1.4 SX MANUAL 5-dr, Metallic Silver, 5-spd, aircon, radio/ CD, electric windows, central locking, 1 owner, 29,000 miles, full service history **£4,995**

00 (X) VW BEETLE 2.0 AUTO Gloss Black with grey leather interior, aircon, alloy wheels, CD/radio, electric windows, central locking, 1 owner, 47,000 miles, full service history **£4,995**

04 (04) SMART FORTWO PASSION SPRING SPECIAL EDITION COUPE semi automatic, glass roof, aircon, heated seats, alloy wheels, CD/radio, 1 owner, 30,000 miles, full service history **£4,995**

01 (Y) VW GOLF CONVERTIBLE AUTOMATIC, brilliant silver, grey cloth trim, black power hood, pas, alloys, CD stacker etc. 1 owner from new, only 46,000 miles, FSH, lovely condition. £4,795

03 (53) FORD FOCUS 1.6 ZETEC AUTOMATIC, 3 door, brilliant silver, grey cloth trim, PAS, electric windows, central locking etc, 1 owner, only 39,000 miles, lovely condition **£4,295**

02 (02) VW GOLF 1.6 SE 5-dr, Berry Red Metallic, aircon, CD/radio, remote locking, electric windows, abs, centre armrest **£3,995**

03 (03) RENAULT CLIO 1.2 AUTHENTIQUE, 3 door, 5 speed, ruby red metallic with grey velour trim, pas, r/c/l, electric windows, only 38,000 miles, 1 family owner, lovely condition **£3,495**

02 (51) CHRYSLER PT CRUISER LTD AUTO Metallic Beige, black leather trim, aircon, alloys, remote locking, all electrics etc, only 55,000 miles, full service history **£3,495**

02 (52) RENAULT CLIO 1.2 16V DYNAMIQUE 3-dr, 5-spd, Dark Blue Metallic, grey velour trim, pas, sunroof, electric windows, remote central locking etc, 1 lady owner, just 34,000 miles, full service history **£3,495**

04 (04) DAEWOOD KALO 1.2 XTRA, 5 door, manual, metallic green, CD/radio, e/windows, c/locking, sunroof, power steering, only 18,000 miles, FSH . . . **£3,495**

02 02 HONDA ACCORD 2.0 SE 4 DOOR SALOON 5 speed dark green metallic beige velour trim , air con all electrics etc 1 owner 90K FSH **£2,795**

02 (52) NISSAN ALMERA, 1.5E 5-dr Manual, Metalic Green, C/Locking, E/Windows, 50K Mile, Service History. **£2,695**

00 W VAUXHALL ASTRA 1.6i CLUB AUTOMATIC 5 door metallic green Air Con cd/radio c/locking e/windows pas 59,000 miles fsh **£2,495**

4 x 4

06 (56) RANGE ROVER 4.2 SUPERCHARGED V8 SE AUTOMATIC, Brilliant silver, full black leather trim, total specification + rear DVD's - side runners, 20" alloys etc etc. 1 careful owner, 55,000 miles, full Land Rover service history, beautiful condition **£29,995**

04 (54) NISSAN X TRAIL 2.2 DCi, 5 speed, dark blue metallic full dark grey leather trim, sat nav, air con, CD Player, one owner, 90k FSH **£7,695**

03 (53) HONDA CRV 2.0 ltr SE EXECUTIVE, 5 speed, sat nav, brilliant silver, full black leather trim, air con, alloys, all electrics etc, only 56,000 miles FSH. **£6,495**

ESTATES & MPVs

06 (56) VAUXHALL ZAFIRA 1.6 ACTIVE, 5 door, manual, metallic grey, 7 seats, air-con, CD/radio, alloys, e/windows, c/ locking, 39,000 miles, FSH. **£7,995**

06 55 CITROEN PICASSO 1.6i DESIRE 5 DOOR Manual light blue metallic air con cd/radio e/windows c/locking only 23,000 miles fsh **£5,995**

01 (Y) BMW 520i SE TOURING AUTO ESTATE 5-dr, Metallic Silver, aircon, alloy wheels, CD/radio, electric windows, central locking, etc, immaculate condition, 1 owner, full BMW service history, 79,000 miles. **£5,495**

06 55 VAUXHALL ASTRA 1.3 CDTi Life Estate 5 speed Brilliant silver grey cloth trim pas alloys all electrics 1 owner 60k fsh lovely condition fantastic value **£5,695**

03 (53) SAAB 9-5 2.0 ARC ESTATE 5 speed, brilliant silver, full black leather trim, air con, alloys, CD player, 2 owners, 76,000 miles, FSH, lovely condition **£4,295**

02 52 CITROEN PICASSO 1.8 SXi 5 speed Silver blue metallic velour trim air con cd player, all electrics etc only 39000 miles lovely condition. **£3,695**

04 04 FIAT STILO 1.6 ACTIVE ESTATE Manual Metallic Blue air con cd/radio e/ windows c/locking, 47000 miles fsh. . . **£3,695**

02 (52) CITROEN PICASSO 1.8 sx 5-DR 5-Spd Metallic Silver, Grey velour trim, air con, CD player, all electrics etc. just 39,000 miles, lovely condition. **£3,795**

9.30 - 5.30 MONDAY-SATURDAY

CARS CARS CARS CARS WANTED FOR CASH CASH CASH CASH

COMMERCIAL WHEELS

loadsofvans.com
0870 129 9762

COMMERCIAL VEHICLES • VANS • TRUCKS • TRAILERS

WILSONS BECOME A CITROEN DEALER

Wilsons is adding Citroen to its clutch of car and van franchises. Wilsons is already the largest car dealership group in South London and Surrey, selling Vauxhall, Peugeot, Nissan, Fiat and Renault.

The van centre has over 80 used vehicles on site, with stock changing daily. We can arrange finance, warranties and accessories such as ply lining and roof bars. Servicing and parts for you van is available in our Epsom branches by manufacturer fully trained technicians using state of the art diagnostic equipment. Our sales department is located at London Rd, North Cheam.

If you can't find the vehicle you want we can source all makes and models at vantastic prices.

But Citroen is not new to the Wilsons group. The company first started with Citroen in the 1950's, rising to become one of its biggest dealers at a post war time when cars were still a luxury. At that time Wilsons also represented many British brands which of course are no longer in existence; Austin, Morris, Riley, Wolesey and many more.

Now selling 6000 cars and vans a year, the Wilsons group is known over a wide area as a 'One Stop Shop' for servicing, accident repair, rental, new vans, new cars and used vans and cars of all makes. Still based in Epsom, just down the road from Sainsbury's in Kiln Lane Epsom, you can even get your weekly food shop, a bit of DIY at Wickes and then get all your motoring needs sorted at Wilsons.

Citroen today, is a massive international company. Selling cars in all continents of the world. Good quality and superb deals were the main reasons that clinched the restart of the Wilsons - Citroen relationship. The Wilsons family business, still run by Ian Wilson decided that Citroen with its huge market share and exiting range of products fitted the bill. The recent updating of many of the models and the arrival of the 'DS' range at the beginning of 2010 clinched it.

There will be great 'introductory new dealer' offers being made to all customers buying cars and vans during the launch period. Wilsons are keen to get Citroen off to a good start, and make deals so attractive that customers will not be able to pass up such good opportunities.

You can find the van centre at London Road,North Cheam, Surrey, SM3 9BY pop in and see for yourself or visit www.loadsodvans.com

WWW.LOADSOFVANS.COM

WHITE VAN DRIVERS WIN FUEL VOUCHERS WITH OUR COMPETITION

Send in your photo or let your partner, friend or family enter you. Just tell us why you should win, is it personality, humour, looks or good old fashioned heart of gold, we want to know.

Please send in description and photo to:
Motors Department, Unecol House,
819 London Road,
North Cheam SM3 9BN.

CITROËN VANS COME TO WILSONS

www.citroen.co.uk

with vantastic offers!!

CITROËN BERLINGO
1.6 HDi 75HP in White
£7999* +VAT
Model shown: CITROËN BERLINGO 625 L1 1.6i 90HP £7645

CITROËN NEMO
1.4 HDi 70HP in White
£7499* +VAT
Model shown: CITROËN NEMO 610 1.4 HDi 70HP LX with front fog lights £7845

CITROËN DISPATCH
L2 H2 90HP in White
£10499* +VAT
Model shown: CITROËN DISPATCH 1000 L1H1 HDi 90HP Panel Van £10995

CITROËN prefers TOTAL

CITROËN

CRÉATIVE TECHNOLOGIE

*PRICES AND OFFERS APPLY TO QUALIFYING NEW CITROËN VEHICLES ORDERED AND REGISTERED 01/10/09–30/11/09 AND EXCLUDE VAT, DELIVERY, NUMBER PLATES, GOVERNMENT FIRST REGISTRATION FEE AND VEHICLE EXCISE DUTY. PRICES SHOWN INCLUDE THE DEDUCTION OF THE APPROPRIATE MANUFACTURER'S MODEL CASHBACK AND/OR DEALER CONTRIBUTION WHERE APPLICABLE. PRICES AND SPECIFICATION CORRECT AT TIME OF GOING TO PRESS FOR BUSINESS USERS. TERMS & CONDITIONS APPLY. PLEASE ASK US FOR DETAILS. NATIONAL FLEET CUSTOMERS AS DEFINED BY CITROËN ARE EXCLUDED FROM THESE OFFERS. ALL MODELS SUBJECT TO STOCK AVAILABILITY.

WILSONS TEL: 0870 124 0989
730-736 LONDON RD, NORTH CHEAM, S.LONDON SM3 9BY, JUNCTION 8 OR 9 M25 www.loadsofvans.com

Evans Autos

673 681 London Road, North Cheam, Surrey

020 8337 6677

www.evansautos.co.uk

HOT HATCHES

08/08 FOCUS 2.5 ST3 3-DR Sea Grey Pearl/black hide, aircon, 1 owner, 15,000 miles £16,995
07/07 HONDA CIVIC 2.0i TEC TYPE 'R' GT Nighthawk Black, aircon, 1 owner, 14,000 miles £13,995
08/58 MINI ONE 1.4 Mellow Yellow, aircon, 1 owner, 7,500 miles £11,995
07/07 RENAULT CLIO 2.0 (197) SPORT Platinum Silver/grey trim, aircon, 18,000 miles £11,750
07/07 MINI COOPER 1.6 Astro Black/grey, aircon, 1 owner, 9,000 miles £10,995
03/53 MINI COOPER 'S' Electric blue/black h/hide, a/c, 33,000 miles £8,750
06/56 VW POLO 1.6 SPORT (105) 3-DR Diamond Black/grey, aircon, 1 owner, 19,000 miles £8,450

LEXUS & EXECUTIVE

95/M BENTLEY TURBO R AUTO Royal Ebony/cream hide, climate, 37,000 miles £18,995
07/07 RX 350 SE AUTO Brechin Slate/beige hide, aircon, 21,000 miles £18,995
06/06 IS 250 SE-L MULTIMEDIA AUTO Brechin Slate/hide, a/c, 1 own, 29,000 miles £18,750
08/58 JAGUAR X-TYPE 2.2 D 'S' AUTO Sapphire Black/half hide, aircon, 1 owner, 17,000 miles .. £17,950
06/06 LEXUS IS 250 SPORT Platinum silver/beige, a/c, 24,000 miles £15,995
07/07 JAGUAR S-TYPE 3.0 AUTO Silver/ebony hide, aircon, 18,000 miles £14,995
07/07 JAGUAR 'X' TYPE 2.2 DSE NAVIGATOR Chilli Red/ivory hide, a/c, 1 owner, 27,000 miles .. £14,450
05/55 BMW 320 SE 4-DR AUTO Platinum Silver/grey trim, a/c £12,995
06/56 BMW 116i 1.6 SPORT 5DR Silver/grey, a/c, 25,000m £10,995
02/02 JAGUAR X TYPE 2.1 5SPD, Grey/blue velour, a/c, 8,000m £7,750

CABRIOLETS

07/07 MERCEDES SLK 200 KOMPRESSOR AUTO Iridium Silver/hide, aircon, 18,000 miles £20,950
04/54 MERCEDES CLK 200 KOMPRESSOR AUTO CONV Ice blue/hide, 32,000m £16,950
08/08 PEUGEOT 307 2.0 SPORT CC AUTO Flamenco red/hide, a/c, 1own, 11,000m £13,950
08/57 FOCUS 2.0 CC '2' CONVERTIBLE Decina blue/grey, a/c, 1 own, 12,000m £12,450
07/57 MAZDA MX5 1.6 ICON ROADSTER, Blue/Black hide, a/c, 1 owner,7,000m £12,450
03/03 BMW 318 Ci 2.0 CABRIOLET AUTO Silver/black hide, aircon, 1 owner, 34,000 miles £11,995
07/07 PEUGEOT 207 CC 1.6 Platinum Silver/red-grey hide, aircon, 1 owner, 14,000 miles £11,995
99/T MAZDA MX5 1.6 ROADSTER Classic black/grey trim, 1 owner, 36,000 miles £5,450

SPORTS, COUPES

04/04 JAGUAR XKR 4.2 COUPE NAVIGATOR, Quartz/ivory hide, a/c, 41,000m £23,950
07/07 AUDI TT 2.0 T FSi S-TRONIC/AUTO Met Black/half hide, aircon, 1 owner, 26,000 miles £20,950
08/57 VOLVO C30 2.4 SE AUTO Saphire black/h.hide, a/c, 1 owner, 17,000 miles £13,995
07/07 PEUGEOT 407 2.2 SE COUPE NAVIGATOR Alexandra blue/hide, 17,000 miles £11,995
08/57 HYUNDAI COUPE S111 1.6 Shine Red/black half hide, aircon, 1 owner, 11,000 miles £9,995

VAUXHALL

07/07 ASTRA 1.8 TWIN TOP DESIGN, Star silver/grey hide, a/c, 25,000m £13,995
09/58 VAUXHALL CORSA 1.4 CLUB 5DR AUTO, Ultra Blue/Grey Moss Trim, A/C, 1 owner, 3,000m £10,950
08/08 VAUXHALL ASTRA 1.8 DESIGN 5DR AUTO, Black Sapphire/Grey Hide, A/C, 1 owner, 10,000mls £9,995
07/07 ZAFIRA 1.9 CDTi LIFE DIESEL 7-STR Silver/grey, aircon, 1 owner, 28,000 miles £9,450
07/07 ASTRA 1.8 SRi 5DR, Black sapphire/grey, a/c, 16,000m £9,450
07/07 VAUXHALL ASTRA 1.6 SXi (IIS) 5-DR Panacotta/grey trim, 1 owner, 12,000 miles £8,450
07/07 ZAFIRA 1.6 LIFE 7-STR Ultra Blue/grey, aircon, 1 owner, 18,000 miles £7,995
06/06 ZAFIRA 2.2 LIFE AUTO 7 SEATER Breeze blue/grey, a/c, 1 owner, 24,000m £7,750
06/06 ZAFIRA 1.6 LIFE 7 SEATER Panacotta/grey, a/c, 23,000m £6,995
07/07 CORSA 1.2 CLUB 3DR Star silver/grey, a/c, 1 own, 20,000m £6,995
06/06 ASTRA 1.8 LIFE 5-DR AUTO Silver Lightning/grey, aircon, 1 owner, 11,000 miles £6,750
06/06 ASTRA 1.8 LIFE ESTATE AUTO Star silver/grey, a/c, 1 own, 19,000 miles £6,450
03/53 VECTRA 1.8 LS 5-DR Oyster pearl/grey, a/c, 34,000 miles £3,995
02/51 ASTRA 1.8 SXi 5-DR Star silver/grey, a/c, 36,000 miles £3,450

FORD

08/08 FOCUS 2.5 ST3 3-DR Sea Grey Pearl/black hide, aircon, 1 owner, 15,000 miles £16,995
08/08 GALAXY 1.8 TDCi (125) 7-SEATER Machine Silver/grey, aircon, 23,000 miles £15,995
08/57 ford focus 2.0 CC '2' CONVERTIBLE De Cina Blue/Grey, sports trim, 1 owner, 12k miles ... £12,450
08/08 FOCUS 1.6 ZETEC ESTATE AUTO Panther Black/grey, aircon, 1 owner, 5,000 miles £11,750
08/58 NEW FORD FIESTA 1.4 ZETEC 5DR VISION, Blue/Grey Trim, A/C, 1 owner, 10,000mls £10,995
08/08 "NEW" FOCUS 1.6 ZETEC 5-DR AUTO Panther Black, aircon, 1 owner, 8,000 miles £10,995
08/57 FOCUS C MAX 2.0 ZETEC AUTO Ocean blue/grey, a/c, 1 owner, 22,000m £10,995
08/08 FOCUS 1.6 STYLE 5DR Morello pearl/grey, a/c, 1 owner, 7,000m £10,450
07/07 FIESTA 2.0 ST 3DR, Panther black/grey, a/c, 13,000m £8,995
06/06 FOCUS 2.0 GHIA ESTATE AUTO Panther black/beige, a/c, 23,000 miles £8,750
06/06 FORD FOCUS C MAX 2.0 ZETEC AUTO, Moondust Silver/Grey Trim, A/C, 1 owner, only 3,000mls. £8,450
07/07 FORD FIESTA 1.4 GHIA 3-DR Panther Black/black hide, a/c, 1 owner, 21,000 miles £7,750
06/06 FOCUS 1.6 GHIA 5-DR Panther Black/grey velour, aircon, 19,000 miles £7,450
06/06 FOCUS 1.6 ZETEC CLIMATE AUTO Jeans Blue/grey, aircon, 1 owner, 20,000 miles £7,450
06/06 FOCUS 1.6 ZETEC CLIMATE 115 Moondust silver/grey, a/c, 1 owner, 21,000 miles £7,250
07/57 FIESTA 1.25 STYLE CLIMATE 3DR Ocean blue/grey, a/c, 1 owner, 15,000m £6,995

SMALL AUTOMATICS

08/08 "NEW" FOCUS 1.6 ZETEC 5-DR AUTO Panther black, aircon, 1 owner, 8,000 miles £10,995
05/05 TOYOTA PRIUS 1.5 VVTi 5-DR AUTO Silver/grey, aircon, 25,000 miles £9,995
08/08 NISSAN NOTE 1.6 TEKNA AUTO Intense blue/h.hide, a/c, 1 own, 13,000m £9,750
08/08 TOYOTA AURIS 1.6 WTi TR 5DR AUTO Steel Grey/grey, aircon, 1 owner, 8,000 miles £9,450
06/56 FOCUS 2.0 GHIA 5DR AUTO Moondust Silver/grey, aircon, 13,000 miles £8,450
07/07 TOYOTA YARIS 1.3 VVTi ZINC 5-DR AUTO Venetian Silver/grey, aircon, 18,000 miles £7,995
07/07 PEUGEOT 307 1.6 'S' 5DR AUTO Daiblo red/grey, a/c, 20,000 miles £7,995
06/06 FOCUS 1.6 ZETEC CLIMATE AUTO Jeans Blue/grey, aircon, 1 owner, 20,000 miles £7,450
06/06 ASTRA 1.8 LIFE 5-DR AUTO Silver Lightning, grey, aircon, 1 owner, 11,000 miles £6,750
07/07 SEAT IBIZA 1.4 STYLANCE 5-DR AUTO Silver/grey, aircon, 21,000 miles £6,750
02/52 RENAULT CLIO 1.4 EXPRESSION 5DR AUTO Cherry red/grey, 16,000 miles £4,495

MPV, ESTATES & 4WD

07/07 LAND ROVER DISCOVERY 2.7 GS PURSUIT DIESEL AUTO, Sapphire black/ebony leather, aircon, e/m. alloys, c/l, abs, 48,000m £19,995
07/07 LEXUS RX 350 SE AUTO Brechin slate/beige hide, a/c, 21,000 miles £18,995
07/07 HONDA CRV 2.0 VTEC ES AUTO, Silver/grey, a/c, 1 owner, 7,000m £16,995
08/08 FORD GALAXY 1.8 TDCi (125) 7-SEATER Machine Silver/grey, aircon, 23,000 miles £15,995
08/08 FOCUS 1.6 ZETEC ESTATE AUTO Panther Black/grey, aircon, 1 owner, 2,000 miles £11,750
07/57 VOLVO V50 1.8 S ESTATE Maple Red/grey, aircon, 1 owner, 15,000 miles £11,450
08/57 FOCUS C MAX 2.0 ZETEC AUTO Ocean blue/grey, a/c, 1 owner, 22,000m £10,995
07/07 ZAFIRA 1.9 CDTi LIFE DIESEL 7-STR Silver/grey, aircon, 1 owner, 28,000 miles £9,450
06/06 FOCUS 2.0 GHIA ESTATE AUTO Panther black/beige, a/c, 23,000 miles £8,750
07/07 ZAFIRA 1.6 LIFE 7-STR Ultra Blue/grey, aircon, 1 owner, 18,000 miles £7,995
06/06 ASTRA 1.8 DESIGN ESTATE AUTO Moonland Grey/half hide, aircon, 1 owner £7,750
06/06 ZAFIRA 2.2 LIFE AUTO 7 SEATER Breeze blue/grey, a/c, 1 owner, 24,000m £7,750
06/06 ZAFIRA 1.6 LIFE 7-STR Panacotta/grey, aircon, 23,000 miles £6,995
06/06 ASTRA 1.8 LIFE ESTATE AUTO, Star silver/grey, a/c, 1 owner, 19,000m £6,450
04/54 ROVER 75 TOURER CONNOISSEUR SE, Champagne/piped hide, a/c, 32,000m £5,950

OTHER MARQUES

08/57 VOLVO C30 2.4 SE AUTO Sapphire black/h.hide, a/c, 1 owner, 17,000m £13,995
05/55 BMW 320 SE AUTO Platinum silver/grey, a/c, 18,000m £12,995
06/56 VOLVO S40 2.0D SE Brilliant Bone Pearl/hide, aircon, 1 owner, 23,000 miles £11,450
07/07 NISSAN QASHQAI 1.6 VISIA 5-DR Blade Silver/blue, aircon, 1 owner, 19,000 miles £10,995
06/56 BMW 116i 1.6 SPORT 5-DR Silver/grey, aircon, 25,000 miles £10,995
09/09 PEUGEOT 207 1.4 VERVE 5DR Platinum silver/grey, red trim, a/c, 16 miles £9,450
07/07 PEUGEOT 307 1.6 'S' 5DR AUTO Diablo red/grey, a/c, 20,000 miles £7,995

VW, AUDI, SEAT & SKODA SECTION

07/07 AUDI TT 2.0 T FSi S-TRONIC/AUTO Met Black/h.hide, aircon, 1 owner, 26,000 miles £20,950
07/56 VW POLO 1.4 SE 5DR AUTO, Blue Antracite/Grey Trim, A/C, 1 owner, 16,000 miles £8,995
06/56 VW POLO 1.6 SPORT (105) 3-DR Diamond Black/grey, aircon, 1 owner, 19,000 miles £8,450
07/07 SEAT IBIZA 1.4 STYLANCE 5-DR AUTO Silver/grey, aircon, 21,000 miles £6,750
07/56 VW FOX 1.2 URBAN Diamond Black/grey, 1 owner, 21,000 miles £5,950

TOYOTA

05/05 TOYOTA PRIUS T4 1.5 VVTi 5DR AUTO Silver/grey, aircon, 25,000 miles £9,995
07/07 TOYOTA AURIS 1.6 VVTi TR 5-DR AUTO Steel Grey/grey, aircon, 1 owner, 8,000 miles £9,450
07/07 TOYOTA AURIS 1.6 T3 VVTi 5DR, Silver/grey, a/c, 36,000m £8,995
07/07 TOYOTA YARIS 1.3 VVTi ZINC 5-DR AUTO Venetian Silver/grey, aircon, 18,000 miles £7,995
06/06 TOYOTA YARIS 1.3 VVTi 3-DR Venetian Silver/grey, aircon, 19,000 miles £7,650

BENTLEY

95/M BENTLEY TURBO R AUTO Royal Ebony/cream hide, climate, 37,000 miles £18,995

HUGE SAVINGS - SOME NEARLY NEW - LOW MILEAGE

O·W·E·N·S

To view stock go to www.owensgarage.co.uk
e-mail: owensgarage@ukgateway.net
54 Sutton Common Road, Sutton

020 8641 7766

CONVERTIBLES & COUPES

96 (N) MERCEDES SL320 CONVERTIBLE AUTO Red/beige hide, PAS, a/c, alloys, p/hood & h/top, e/windows, c/locking, rad/cass/CD, 73,000 ..... £6,750
00 (W) MAZDA MX-5 1.6 CALIFORNIA (LTD EDT) Yellow/Black Hide, 5 Spd, PAS, Alloys, C/Lock, R/CD, One Owner, 65,000 ..... £4,995
96 (PP) BMW M3 EVOLUTION 3.2 CONVERTABLE Silver/Black Hide, 6 Spd, PAS, A/C, Alloys, P/Hood & H/Top, E/W, C/L, R/CD, 98,000 ..... £4,995
02 (02) RENAULT MEGANE 1.6 16V DYNAMIQUE + CABRIOLET Blue/Blue 1/2 Hide, 5 Spd, A/C, Alloys, P/Hood, E/W, R/C & CD, 64,000 ..... £3,995
01 (X) FORD PUMA 1.7 16V BLACK Panther Black Met/Black Hide, 5 Spd, PAS, A/C, Alloys, E/Windows, C/Locking, R/CD, 59,000 ..... £3,450
00 (X) FORD PUMA 1.7 16V BLACK, Panther Black Met/Black Hide, 5 Spd, PAS, A/C, Alloys, E/Windows, C/Locking, R/CD, 71,000 ..... £3,150
98 (S) HONDA PRELUDE 2.2 VTI AUTO, Green Met/Grey trim, PAS, a/c, alloys, ESR&E/windows, C/Locking, R/C, 54,000m £2,750
96 (P) VAUXHALL CALIBRA 2.0 16V White/black hide, 5-spd, PAS, A/C, alloys, e/s/roof, e/windows, c/locking, radio/cass, 79,000 ..... £1,995
00 (X) RENAULT MEGANE 1.6 MONACO COUPE Yellow/grey hide, 5-spd, A/C, alloys, e/s/roof, e/windows, c/locking, rad/cass/CD, 95,000 ..... £1,995

MANUALS

03 (03) MINI COOPER S81.6, 3 Door, Grey, Met/Grey, Trim, 6 Spd, PAS, Alloys. E/Wiodows, C/Locking, R/Cassette, 54,000 ..... £7,950
06 (06) MINI ONE 1.6, 3-dr, Silver Met/Grey Trim, 5 Spd, A/C, E/Windows, C/Locking, R/CD, Two Owners, 73,000m, Gen £7,450
05 (05) VW GOLF 1.6 FSI 5-dr, Silver Met/Grey Trim, 5 Spd, A/C, E/Windows, C/Locking, R/CD, 45,000 ..... £7,450
06 (06) RENAULT MEGANE 1.6 16v DYNAMIQUE 5-dr, Black Met/black trim, 5-spd, PAS, A/C, alloys, e/windows, c/locking, radio/CD, 30,000 ..... £5,995
03 (53) RENAULT CLIO SPORT 2.0 16V 172 3-dr, Silver/grey half hide, 5-spd, PAS, A/C, alloys, elctric windows, central locking rad/CD, 30,000 ..... £5,750
01 (51) MINI COOPER 1.6 (CHILL PACK), Pure Silvia/Grey Vi Hide, 5 Spd, PAS, A/C, Alloys, E/Windows, C/Locfc, R/CD, 83.000 ..... £5,450
01 (51) VW GOLF GTi 1.9, 3 door, blue Met/Grey trim, 5 spd, pas, a/c, alloys, e/windows, c/locking, 71,000m £4,750
02 (02) HONDA CIVIC 1.6 V-TEC SE SPORT, 3-dr, Green Met/Grey Trim, 5 Spd, PAS, A/C, Alloys, E/WIndows, C/Lock, R/CD, 60,000m £4,450
05 (05) MG ZR 105 1.4 16v 3-dr, red/grey ½ hide, 5-spd, PAS, alloys, e/windows, c/locking, 42,000 miles £3,995
87 (D) AUSTIN MINI MAYFAIR 1000 Moonraker, Blue Met/Light Blue Velour, 4-Speed, Alloys, 10,000 ..... £3,450
03 (03) FIAT PUNTO 1.2 (5,000,000 Ltd Edt) 3-dr, Ice Blue Metallic/blue trim, 5-spd, electric windows, central locking, radio/CD, 52,000 ..... £3,250
01 (Y) FIAT MULTIPLA 100 1.6 16V ELX 6 SEATER, Blue Met/Blue Trim, 5 Spd, PAS, A/C, Alloys, Twin ESR & W, C/L, R/CD, 75,000m £2,995
01 (Y) FIAT MULTIPLA 100 1.6 16V ELX 6 SEATER, Blue Met/Blue Trim, 5 Spd, PAS, A/C, Alloys, Twin ESR & W, C/L, R/C, 75,000 ..... £2,995
03 (03) FORD FIESTA 1.25 LX, 3 Door, Pepper Red Met/Grey Trim, 5 spd, PAS, E/windows, C/Locking, R/CD, Two owners, 82,000 ..... £2,995
02 (02) PEUGEOT 307 2.0 LX HDI DIESEL ESTATE Silver Met/Grey Trim, 5 Spd, PAS, A/C, E/Windows, C/Locking, R/CD £2,995
03 (03) CITROEN C5 2.0 HID EXCLUSIVE DIESEL 5-dr, Blue Metallic/grey hide, 5-spd, PAS, A/C, alloys, e/windows, c/locking, radio/CD, 99,000 .. £2,995
01 (Y) VW BORA 2.0 SE Blue Metallic/grey trim, 5-spd, PAS, A/C, alloys, electric windows, central locking, radio/cassette £2,450
00 (X) FORD FIESTA FINESSE 1.3 5-dr, Black/Grey Trim, 5 Spd, PAS, Sunroof, E/Windows, C/Lock, R/C, Two Owners, 75,000 ..... £2,450
02 (02) RENAULT SCENIC 1.6 16v EXPRESSION Silver/grey trim, 5 spd, a/c, e/windows, c/locking, r/cassette £2,450
99 (V) PEUGEOT 206 L6 ROLAND GARROS 5 Door, Green, Met/Beige Hide, 5 Spd, PAS, AC, Alloys, E/W, C/L, R/C, 57,000 ..... £2,450
97 (PP) VW GOLF 1.8 SE 3 door, black/grey trim, 5 spd, pas, alloys, ESR&E/windows, c/locking, R/CD £2,250
00 (X) VAUXHALL VECTRA 1.8 17V LS, 5-door, SIlver, Met/Grey Trim, 5 Spd, PAS, A/C, E/W, C/L, R/CD, Two Owners, 57,000m £2,250
99 (S) PEUGEOT 206 1.6 GLX 5 Door, Green Met/Green Trim, 5 spd, PAS, A/C, alloys, E/windows, C/locking, R/C & CD, 88,000 ..... £1,995
99 (T) FORD FOCUS 1.8 LX 5 Door, Silver met Grey Trim, 5 spd, PAS, A/C, Alloys, E/Windows, C/Locking, R/Cassette £1,495
98 (R) TOYOTA AVENSIS 1.8 GS 5-dr, Red/grey trim, 5-spd, PAS, A/C, electric sunroof & windows, central locking, radio/cassette £995
91 (J) RENAULT 19 1.8 TXE 5-dr, White/grey trim, 5 spd, PAS, ESR & Windows, r/cassette, 55,000 ..... £595

AUTOMATICS

02 (W) TOYOTA YARIS 13 VVT-I GLS AUTO, 3-dr, Chilli Red/Grey Trim, PAS, E/W, SUnroof, C/L, R/C, Two Owners, 36,000m £3,750
02 (02) PEUGEOT 206 1.4 LX AUTO 3-dr, Blue Met/Blue Trim, PAS, ESR & E/Windows, C/Locking, R/CD, 40,000 ..... £3,450
01 (X) ROVER 45 V6 2.0 CONNOISSEUR AUTO, 4-dr, Grey Met/Burgundy Hide, PAS, A/C, Alloys, ESR & W, C/L, R/C & CD, 24,000 m G £2,995
99 (V) VW POLO 1.4 CL AUTO 3 Door, Blue Met/Grey Trim, PAS, Sunroof, E/Windows, C/Locking, R/C, Two Owners, 35,000m £2,750
00 (W) VAUXHALL ASTRA 1.6 LS AUTO 5-dr, Green Metallic/grey trim, PAS, A/C, electric windows, central locking, radio/cassette, 67,000 ..... £2,450
02 (02) ROVER 25 1.6 AUTO 5-dr, Silver/Grey Trim, PAS, A/C, E/Windows, C/Locking, Radio/CD, 66,000 ..... £2,450
99 (V) RENAULT CLIO 1.6 RXE AUTO 5-dr, Silver Met/Grey Trim, PAS, A/C, Alloys, ESR & E/Windows, C/Locking, R/C, 66,000 ..... £2,350
99 (T) VAUXHALL OMEGA 2.0 16v CD AUTO Red Metallic/grey trim, PAS, A/C, alloys, electric windows, central locking, radio/CD, 76,000 ..... £1,995
90 (G) JAGUAR XJ6 4.0 AUTO Westminster Blue/beige hide, A/C, electric windows, central locking, radio/cassette £1,750
93 (M) MERCEDES C220 SPORT AUTO Silver Metallic/black trim, PAS, A/C, alloys, electric windows, central locking, radio/cassette £1,750

BRAIBURN MOTORS LTD

QUALITY USED CARS • CARS WANTED

FREE RAC PARTS & LABOUR WARRANTY WITH EVERY CAR

AA & RAC INSPECTIONS WELCOME (Offer does not apply to part exchange to clear models)

90 H **MERCEDES 300SL CONVERTIBLE** 82,000 miles, full service history, aircon, PAS, hard top, AMG alloys, stunning car £7,995

06 56 **PEUGEOT 207 1.4 S** 3-dr, 19,000 miles, full service history, aircon, PAS, CD player, electric windows, airbags, low road tax & insurance, superb condition £6,495

03 03 **MINI COOPER** 68,000 miles, full service history, PAS, electric windows, CD player, aircon, alloy wheels, stunning little car £6,495

01 Y **TOYOTA PREVIA** 2.4 GS, Automatic, 7 Seater, 63k, P1S1H, A/C, PAS, CD, electric windows alloy ABS airbags, superb family car £5,995

05 55 **VAUXHALL ASTRA** 1.7 SXi CDTi estate 76k FSH one owner, A/C PAS, CD, air bags, C/Locking, superb condition £5,995

03 53 **MG TF 160** 54,000 miles, full service history, PAS, electric windows, alloy wheels, airbags, CD player, stunning car throughout £5,495

03 53 **FORD FOCUS CMAX 1.8 LX** 4 door, FSH, PAS, e/windows, A/C, airbags, superb car throughout £4,695

03 03 **MG ZT+2.5 51K** A/C PAS, e/windows, alloys ABS, 1/2 leather stunning car £4,495

03 03 **SMART PASSION** 50,000 miles, full service history, aircon, PAS, CD player, alloy wheels, plus much more £4,495

02 52 **VAUXHALL ZAFIRA 1.8** Comfort, 7 seater, 60k miles, FSH, Black leather, A/C, PAS, E/windows, ABS, superb condition £4,495

01 51 **CITROEN PICASSO** 2.0 Lt Hdi Sx 55k FSH A/C PAS, e/windows, alloys, CD, superb condition £3,995

03 03 **VAUXHALL CORSA 1.2** Club 5 door, 38k miles, FSH, one lady owner, PAS, e/windows, low road tax, outstanding condition £3,995

03 53 **CITROEN PICASSO 1.6 DESIRE S&K FSH,** one owner, A/C PAS, CD, e/windows air bags, superb family car £3,995

03 03 **DAEWOO KALOS 1.4 LX** 3-dr, 38k FSH, PAS, e/windows, A/C, CD, low road tax & insurance, superb little car throughout £3,995

00 W **VW POLO 1.0** 3door, 54k, FSH, PAS, e/windows, CD, c/locking, low insurance group, superb little car throughout £3,495

02 02 **ROVER 75 CLUB SE TOURING 2.5,** 75k, miles, A/C, PAS, e/windows, alloys, ABS, Stunning Car £3,495

03 53 **VAUXHALL OMEGA 2.2 CD AUTO** 50,000 miles, full service history, PAS, electric windows, aircon, CD, alloys, ABS, stunning car £3,495

02 02 **MG ZS 2.5** 5 dr 67k FSH, A/C, PAS, e/Windows, alloys, CD, stunning car throughout £3,495

02 02 **VAUXHALL VECTRA 2.2 SXi** 5 door 45k FSH, A/C, PAS, e/windows, CD, alloys, supers car £3,495

03 52 **VAUXHALL VECTRA 1.8 SRi** 5 door 71k FSH A/C PAS e/windows & mirrors alloys, CD, air bags stunning car £3,445

00 X **VOLKSWAGEN POLO 1.4S,** 5 door, 74k miles, FSH, PAS, e/windows, CD Player, Superb little car throughout £3,295

03 03 **VAUXHALL VECTRA 2.2 ELITE** 4 door 43k FSH A/C PAS e/windows & mirrors, alloys, CD, tan leather, superb car throughout £3,295

04 04 **FIAT STILO 1.6 DYNAMIQUE** 3-dr, 65,000 miles/genuine, PAS, aircon, electric windows, alloy wheels, CD player, airbags, superb car £2,995

03 03 **VAUXHALL CORSA 1.2 CLUB** 3-dr, 59,000 miles, full service history, PAS, electric windows, remote locking, airbags, low road tax & insurance, superb car £2,995

01 Y **FORD KA COLLECTION,** 32k miles, PAS, e/windows, CD, long road tax, outstanding condition £2,995

99 V **NISSAN PRIMERA 2.0LT GX ESTATE** only 49k FSH, one lady vicar owner from new A/C, PAS, e/windows, a/bag, r/locking & alarm really must be seen a one off car £2,995

03 53 **FIAT SIECENTO** sporting, 3 door, 59k, FSH, one owner, PAS, e/windows, l/road tax, low insurance group, outstanding condition £2,695

00 W **VAUXHALL ASTRA 1.6** Club, 5 door, 75k miles, FSH, A/C, PAS, e/windows, Alloys, This car must be seen ..... SOLD

89 F **FORD ESCORT 1.3** 3 door, long mot taxed drive well ideal 1st car .. SOLD

X **NISSAN ALMERA 1.5** 5 door, tax and tested ..... SOLD

PX TO CLEAR

99 V **AUDI A4 1.8 141k** with FSH, A/C, PAS, alloys, r/lock, veg throughout .. £1,995

94 M **FORD FIESTA 1.3 LX 5 door** £195

12 months warranty available. Finance available subject to status. Poor Credit History - No Problem Credit cards - Part Exchange Welcome

TEL: 020 8640 3334 FAX 020 8685 0200 MOBILE 07850504619 351-355 LONDON RD, MITCHAM, SURREY CR4 4BE

Opening times: Mon-Fri 9am-5.30pm. Sat 10am-4pm. Sun-Appointments only • ian@braiburnmotors.co.uk • www.braiburnmotors.co.uk • Easy parking

---

FCS

FAIRLANDS CAR SALES LTD

Est. family bus since 1989
- Low Deposit Finance
- Hpi Registered
- Cars Wanted For Cash

MANUALS

04 04 BMW 530D SE, Metallic Black, 55,800 miles, Main Dealer history, abs, aircon, alloys, air bags, radio/cd, e/w, pas, r/c/l, e/seats, reverse parking aid £11,990

05 05 MITSUBISHI SHOGUN SPORT 2.5 TD WARRIOR, 5 door, black, 38,500 miles, s/history, leather upholstery, air con, alloys, abs, pas, r/c/l, towbar, cd, e/m, e/w £8,995

08 08 FORD FIESTA 1.6 TDCI ZETEC, 3 door hatch, met black, 18,500miles, natigation system, abs, main dealer history, air con, alloys £8,990

55 VW POLO 1.2 SE, 5 door hatch Metallic blue, 18,400 miles, abs, air con, alloys, c/l, air bags, radio/cd, e/w, pas, r/c/l £6,995

05 55 VW PASSAT 2.0 SE TDI, 4 door Saloon, met blue, 82,300 mile, abs, s/h, 1 owner, e/w, e/m, cd, alloys, pas, r/c/l ..... SOLD

56 FIAT GRANDE PUNTO 1.4 DYNAMIC, 5 door, met black, 24,822 miles, manual, abs, alloys, aircon, airbags, e/w, pas, c/l, e/mirrors, trip computer £6,295

03 03 PEUGEOT 206 1.6 S CABRIOLET 2 door manual, 57,050 miles, abs, alloys, air bags, radio/cd, electric sports seats, e/w, pas, r/c/l £5,995

53 VW GOLF 1.9 GT TDI 130, 5 door, black, 84,800 miles, abs, air con, alloys, air bags, radio/cd, e/w, pas, r/c/l, climate control £5,995

04 04 HONDA JAZZ 1.4 DSI SE, 5 door hatch, 55,400 miles, manual, abs, air con, c/l, e/sun roof, air bags, radio/cd, e/w, pas £5,490

03 53 VAUXHALL CORSA 1.3 CDTI SXI, 3 door hatch, met black, diesel, f/s/h, air con, alloys, cd, air bags, e/w £4,495

05 55 SUZUKI JIMNY 1.3 VVT JLX, 3 door estate black, 26,400 miles, abs, main dealer history, alloys, air bags, cd/radio, e/windows, r/c/l £4,990

03 03 VW POLO 1.2 E, 3 door hatch, met blue, 31,200 miles, abs, main dealer history, c/l, air con, air bags, pas £4,290

02 52 ALFA ROMEO 147 1.6 TS LUSSO, 5 door, red, 39,000 miles, Main Dealer s/history, air con, abs, air bags, front e/w, r/c/l, trip computer **£3495**

03 03 FORD FUSION 1.6 5 door estate, met grey, 69,000 miles, air con, alloys, air bags, radio/cd, r/c/l, e/w, e/m £3,495

Y FORD FOCUS 2.0 ZETEC 3 door, met silver, 76k, s/h, a/c, alloys, traction £2,995

04 04 FIAT PUNTO 1.2 ACTIVE, 5 door hatch, grey, 59,600 miles, manual, c/l, immobilizer, radio/cd muti changer, air bags, e/w, pas, trip computer £2,990

03 03 RENAULT CLIO 1.2 16V DYNAMIQUE 3 door hatch, met blue, 69,700 miles, manual, alloys, c/l, air bags, cd, e/w, pas, sunroof £2,989

00 W VAUXHALL VECTRA 1.6 16V LS, 5 door hatch, green, 82,300 miles, abs, air con, air bags, e/w, r/c/l, pas £1,495

98 R RENAULT MEGANE SCENIC 1.6 E RT, 5 door, manual estate, 67,300 miles, abs, remote cd, air bags, e/w, s/h £1,390

AUTO

03 LEXUS RX 3.0 SE 5 DOOR ESTATE, met blue AUTO, 62,900 miles, 1 owner, f/s/h, abs, alloys, c/l, cruise control, climate control, alloys, air bags, cd, pas, r/c/l ..... SOLD

06 56 TOYOTA YARIS 1.3 VVTI, T spirit MMT, 5 door hatch, AUTO, met Black, 19,500 miles, f/s/h, air con, climate control, alloys, air bags, cd, pas, r/c/l £7,990

06 06 RENAULT SCENIC 2.0 VVT DYNAMIQUE, 5 door estate, AUTO, 21,120 miles, met gold, air con, Main dealer history, alloys, c/l, air bags, radio cd, e/w, one owner £6,695

04 04 NISSAN ALMERA 1.8 SE, 5 door Hatch AUTO, gold, 22,400 miles, abs, air con, c/l, air bags, radio/cd, e/w, pas, r/c/l, low mileage £4,490

03 03 FORD FUSION 1.4 5 door estate, met black, 43,200 miles, auto, abs, air con, alloys, remote cd/radio, air bags, e/w, r/c/l, one owner £3,990

V TOYOTA YARIS VERSO 1.3 16V VVTI, 5 door estate, AUTO, silver, 73,200 miles, air bags, remote cd, air con, e/w, pas, r/c/l £2,990

97 R RENAULT MEGANE 1.6 E RT, 5 door, hatch, red, 84,500 miles, auto, s/history, c/l, air bags, pas, r/l, sun roof £999

94 L TOYOTA CARINA E 2.0, GLi 4 door saloon, red, AUTO, f/s/h, 89,200 miles, r/c/l, pas, e/sun roof, e/w, e/m, radio/cd £890

Tel.: 01372 279229

www.fairlandscars.co.uk

Longley Vale Service Station, Longley Vale Road, Epsom, Surrey, KT18 6AP

RENAUTOS

QUALITY USED CAR SPECIALISTS

H/P, P/X, WARRANTIES AVAILABLE

Mobile: 07973 364192

(56) **Motorhome- Fiat Ducato Swift, Bessacarr E745 Elegance, 2.8D**, 2/4 Birth, ONLY 3268 miles, Rear Washroom/Shower, Kitchen, Fridge/Freezer, Microwave, Full Hob, Captain Seats £29,995

(07) **Volkswagen Toureg 3.2 Auto** fully loaded, 28,000 miles, FSH £14,995

(53) **BMW 330 CDM SE Cabriolet Auto** Metallic Black, grey hide, 70,000 miles, FSH .. £10,995

(06) **Ford Ranger Wildtrack Double Cab** Metallic Black, black leather, side steps, nudge bars, roller cover, 50,000 miles, FSH £7,495

(52) **Jaguar S Type 3.0 SE,** Grey over Biscuit hide, 1 owner + Demo,33k miles, Full Jaguar History, Tracker, Fully Loaded, Immaculate £6,995

(04) **Ford Street Car** Metallic Blue, leather trim, 28,000 miles, FSH, many extras £4,995

(96) **BMW M3 Coupe Evo 3.2** Metallic Blue, black leather, 78,000 miles, FSH £4,995

(54) **Vauxhall Corsa 1.3 Turbo Diesel Lift Auto** 5-dr, Silver, 43,000 miles, FSH £4,395

(02) **Honda Civic 1.6 SE** 5-dr, 43k miles, 1 owner, FSH, new Mot £4,295

(02) **Honda Civic 1.6 SE Executive** 5-dr, green with beige interior, alloys, sunroof, climate control £3,995

(X) **Kia Sedona 2.9d** 7 seater, 70,000 miles, just had full service, inc cambelt, tax & tested £2,495

(51) **Suzuki Grand Vitara 1.6 Sport,** blue, pas, aircon £2,295

(02) **Daewoo Tacuma MPV Manual**, Silver, 60,000 miles, excellent condition just £2,295

(01) **Renault Clio 1.2 Grande,** 5-dr, blue, tax'd, MoT, s/history, very good condition, just £2,295

(W) **Mazda Premacy GXi Turbo Diesel** Silver, aircon, FSH, new cambelt, mint condition £1,795

(Y) **Mitsubishi Galant Estate 2.0 GLS,** aircon, sunroof, cruise, S/H £1,795

(W) **Ford Fiesta 1.2 ZETEC,** pas, Blue, 1 owner, s/history, 70K miles, Superb condition, only £1,695

(01) **Vauxhall Omega 2.2 CDX Auto** aircon, pas, central locking, electric windows, sunroof, towbar ..... Was £1,795 **Now £1,595**

(W) **Peugeot 106 Zest** red, 52,000 miles, full Mot, excellent condition £1,495

(V) **Nissan Primera GS 2.0** aircon, CD, pas, Black, 2 owners, just 56,000 miles, FSH .. £1,395

(R) **Honda Civic 1.6 Coupe,** silver, aircon £1,295

(98) **Honda Prelude 2.0 Auto** aircon, electric sunroof, service history Was £2,495 **Now £1,295**

(W) **Suzuki Alto 1.1 GL** 3-dr, 5-spd, Red, 83,000 miles, stereo, sunroof £995

CARS WANTED FOR CASH

THE OLD COACH HOUSE MOTOR COMPANY

Off Upper Ashtead High Street

7A RECTORY LANE, ASHTEAD, SURREY

01372 275084 / 07710 795762 / 01372 279090

CAR OF THE WEEK

04 **HONDA JAZZ 1.4SE 5 DR** .22,215 miles/fsh/1 owner, a/c, pas, eav, e/s/r, c/l. superb condition £6,495

MANUAL CARS

04 **VW GOLF 1.4S 5 DOOR. SILVER,** 40,055 miles, pas, e/w, c/l, r/cd, superb condition. £6,995

04 **HONDA JAZZ 1.4SE 5 DR** .22,215 miles/fsh/1 owner, a/c, pas, eav, e/s/r, c/l. superb condition £6,495

05 **PEUGEOT 407S Hdi (Diesel)** 34,000 miles, Metallic Light Blue, aircon, pas, electric windows, central locking, radio/CD, superb condition, very economical £5,995

02 **MINI ONE.** 34,650 miles/sh, yellow, pas, e/w, c/l, a/c, air bags/abs, stunning £5,995

04 **SUZUKI GRAND VITARA 1.6 SPORT. SILVER,** 29,715 miles/fsh, a/c, pas, e/w, c/l, r/cd, alloys £4,995

01/Y **VW GOLF 1.8T GTI 5 DOOR.** 59,000 miles, red, pas, a/c, e/w, multi spoke alloys. stunning £4,795

54 **FORD FOCUS 1.6 FLIGHT** 3-dr, silver, 30,500 miles, pas, a/c, e/w, c/l, radio/CD £4,495

53 **VAUXHALL ZAFIRA 1.6 ACTIVE** .7 seats, met blue, low mileage/sh, a/c, pas,eav, c/l, alloys.. ..... £4,495

X **VW BEETLE 2.0** 5-spd, 42,225 miles, yellow colour coded interior, a/c, alloys, pas, e/w, c/l, absolutely stunning £4,495

55 **FIAT PUNTO 1.2 ACTIVE 3DR**. 8,310 miles/fsh, pas, eav, r/cd, c/l, INS GP2, ... £4,495

53 **FORD FIESTA 1.25 FINESSE** 3-dr, silver, 38,000 miles/sh, pas, e/w, c/l, radio/CD ..... SOLD

54 **RENAULT CLIO 1.2 DYNAMIQUE 16v,** Pearlescent Silver, 47,900 miles, service history, pas, electric windows, central locking, alloy wheels, superb £3,995

N/96 **CLASSIC MINI COOPER.** white/black roof, 68,500 miles, alloys, half leather £3,995

53 **FORD FIESTA 1.4 5-DR (New Shape)** 53,750 miles, Metallic Blue, pas, electric windows, central locking, alloy wheels.. £3,995

04 **CITROEN XSARA 1.4 LX DESIRE** met blue, a/c, 33,875 miles, pas, alloys, c/l £3,495

04 **VAUXHALL CORSA 1.0 LIFE TWIN PORT** 3 dr, only 49,000 miles, met spearmint, pas, e/w, stunning £3,495

04 **NISSAN ALMERA 1.5S** 3-dr, Met Blue, 48,820 miles, service history, pas, e/window, c/locking, aircon, radio/CD... £3,495

X **VAUXHALL 1.8 BERTONE COUPE. MET GREEN,** a/c, pas, e/w, c/l, alloys, r/cd £3,295

51 **FORD FOCUS 1.6 GHIA** 5-dr, Metallic Red, 42,450 miles, pas, e/windows, alloys, aircon, radio/CD, central locking £3,295

02 **FORD FIESTA 1.25 FREESTYLE** Silver/Grey, met, 52,000 miles, a/c, alloys, c/l, r/cd £2,995

Y **RENAULT LAGUNA 1.8 PRIVILEGE EST.** Met grey, pas, e/w, e/s/r, alloys, 5spd, r/cass/cd £2,995

51 **RENAULT CLIO 1.2 DYNAMIQUE 3DR.** 47,725 Miles/1 Owner From New, Pas, Eav, C/l, S/roof, Alloys. Red. £2,995

51 **FORD FIESTA 1.3 FLIGHT** 3dr, Silver, 44,780 miles, pas, c/l, s/r, alloys, r/cd, ins group 3 ..... SOLD

M **FORD PROBE 2.0 COUPE** 25,631 miles from new, full service history (12 services stamps), Red, pas, sunroof, electric windows, alloy wheels £2,495

Y **VAUXHALL ASTRA 1.6 CLUB** 5-dr, Metallic Green, 64,000 miles, aircon, pas, electric windows, central locking... £2,495

Y/01 **CITROEN SAXO 1.1 3DR.** met red, ideal first car/low ins gp. £2,295

T **RENAULT CLIO 1.4 RT** 5-dr, Metallic Gold, 54,950 miles, pas, e/windows, sunroof, remote c/locking, radio/cassette.. £2,295

W **FORD KA COLLECTION**. Light Met Blue/colour Coded, 50,100 Miles, A/c, Pas, E/w, Alloys £2,295

AUTOMATICS

W **BMW 328 CI COUPE** Silver, 59,450 miles, s/h, Black Leather, a/c, pas, alloys, r/cass + CD multi £5,995

Y **SMART PASSION** Semi-auto, silver/grey, alloys, LHD £2,495

S **PEUGEOT 106 1.4 ZEST 3** 3-dr, pas, electric windows, c/locking, s/roof, radio/CD player, 57,000 miles from new.... £1,995

PART EXCHANGE CLEARANCE CARS

S **RENAULT SCENIC, 2 ORT** 5 Sdeep,Red, PAS, e/w, c/l £1,495

R **RENAULT LAGUNA 2.0 RXE ESTATE** Met Red, 108,000 miles, new MOT, pas, alloys, RCL, radio/CD, lots of car for.... £1,295

Finance subject to status

OPEN MONDAY - SATURDAY, FAMILY RUN, ESTABLISHED 1972

LOW MILEAGE SPECIALIST

CARS ALSO PURCHASED FOR CASH. PART EXCHANGE AVAILABLE

For Sunday and out of hours viewing by appointment only call 07938 458406

www.coachhousecars.com

Credit Cards Accepted

Ford

OVER stocked UNDER priced!

Dagenham Motors are MASSIVELY overstocked. As a result, the managers have reduced the price of all their cars in stock.

Normally these cars would go to auction where other small car dealers would pick these cars up then sell them on to you with a large mark-up.

09 REG **FORD MONDEO**
2.0 Zetec Diesel

• Delivery Mileage • List Price £21,840

28% OFF LIST PRICE

Now Only £15,695 Save £6,145

KA 103 TO CHOOSE FROM — From £2,995 — SAVE UP TO £1,200

FIESTA 623 TO CHOOSE FROM — From £4,995 — SAVE UP TO £1,500

FOCUS 610 TO CHOOSE FROM — From £5,500 — SAVE UP TO £4,225

FUSION 79 TO CHOOSE FROM — From £4,999 — SAVE UP TO £2,910

C-MAX 33 TO CHOOSE FROM — From £6,999 — SAVE UP TO £3,980

MONDEO 207 TO CHOOSE FROM — From £4,995 — SAVE UP TO £5,205

GALAXY 46 TO CHOOSE FROM — From £10,981 — SAVE UP TO £6,825

FOCUS CC 9 TO CHOOSE FROM — From £11,999 — SAVE UP TO £4,295

S-MAX 38 TO CHOOSE FROM — From £11,995 — SAVE UP TO £5,980

KUGA 66 TO CHOOSE FROM — From £16,995 — SAVE UP TO £1,680

Visit our website for full specifications and detailed pictures of all cars.

Brighton Road,
BANSTEAD
SM7 1BS
08448 580 106

20-40 East Street
EPSOM
KT17 1HQ
08448 580 208

We are constantly looking to improve our service and your call may be recorded. Calls charged at local rate.

Opening Times: Monday to Friday 8.30am - 7.00pm, Saturday 9.00am - 5.30pm, Sunday 10.00am - 4.00pm

Always over 5000 cars In group stock available for you to see at any time.

Cars shown for illustration purposes only. The above cars have been offered at the was price for a minimum of 5 days prior to this advertisement. This supersedes all previously advertised manufacturer's promotions. Details correct at time of going to print. Contact Dagenham Motors for full details.

www.Dagenham-Motors.com

ADVERTISEMENT

Pitstop Car Services

020 8329 9208 www.yourlocalguardian.co.uk motor@london.newsquest.co.uk

1st STOP SERVICE & MOT CENTRE

*SERVICE ONLY £99
INCLUDING FREE MOT
INCLUDING PARTS + VAT
*Terms and conditions apply

- BRAKES
- MOT REPAIRS
- AIR CONDITIONING
- WELDING
- DIAGNOSTICS
- EXHAUSTS
- SHOCKS
- WARRANTY WORK

FREE PICK UP & DELIVERY
0208 773 3622
Open Mon-Fri 8am-6pm Sat 8am-4pm
111-113 Stafford Road, Wallington SM6 9AP

Sutton Tyre Services

0208 644 4518

WE WILL BEAT ANY WRITTEN QUOTE

ALL CAR TYRES FITTED BY SUTTON TYRES ARE COVERED BY A FREE PUNCTURE REPAIR SERVICE

We recommend that a new valve is fitted to each new tyre and that the wheel is balanced

FREE COLLECTION

155/70/13 T BUDGET	£21.35
165/60/14 H BUDGET	£26.45
185/55/14 H BUDGET	£29.45
175/70/14 H BUDGET	£26.00
185/65/14 H BUDGET	£27.10
185/65/15 H BUDGET	£30.00
195/55/15 V BUDGET	£32.45
195/60/15 H BUDGET	£30.45
195/65/15 V BUDGET	£32.45
205/50/16 V BUDGET	£36.45
205/55/16 V BUDGET	£37.00
215/55/16 W BUDGET	£41.25
205/40/17 W BUDGET	£34.45
215/45/17 W BUDGET	£42.25
185/55/15V MICHELIN	£80.92
195/60/15 H CAPITOL SPORT	£31.70
195/60/15 V DUNLOP FASTRESPONSE	£45.40
195/65/15 H HANKOOK	£40.20
195/65/15 V BRIDGESTONE ER 300	£49.00
205/55/16 W NEXEN	£45.70
225/45/17 Y PIRELLE 91W	£89.98

UNIT 10, io CENTRE, MINDEN ROAD, SM3 9BL

STONECOT SERVICE STATION

- MOT'S • SERVICING •
- AIR CON SERVICE •
- LASER WHEEL ALIGNMENT •
- FREE BRAKE CHECK •
- SHOCKS • TYRES •
- EXHAUSTS •
- CLUTCHES •

FREE MOT WITH EVERY FULL SERVICE
1/2 PRICE MOT TO ALL NEW CUSTOMERS
PLUS A FREE MOT RE-TEST WITH THIS ADVERT

BUSINESS WORKSHOP ACCOUNTS WELCOME

AIR CONDITIONING RE-CHARGE £35 WITH THIS ADVERT

CALL NOW 0208 644 0244
FREEPHONE: 0800 856 0045
• 157 Epsom Road, Sutton, Surrey SM3 9HA
• www.stonecotservicestation.co.uk

GoodGarageScheme.com
Registered Member

FERGUSSONS AUTO SERVICES

We offer M.O.T., Servicing & Repairs to all makes of Vehicles

We have the very latest electronic tune up and fault finding equipment to give you absolute peace of mind motoring

WE COLLECT & DELIVER FREE OF CHARGE

M.O.T. £39 • Major Service all vehicles £89 + VAT

SEPTEMBER SPECIAL OFFER

The following operations will be carried out:
- Replace Engine Oil
- Replace Oil Filter
- Replace Air Filter
- Replace Spark Plugs
- Check & Top Up all Fluids
- Inspect, Clean & Adjust Brakes
- Full Electronic Diagnostic Check
- Full Check of Vehicle from A-Z
- Wash & Valet

ALL WORK & PARTS FULLY GUARANTEED FOR 12 MONTHS

AIR-CONDITIONING RE-CHARGE £35 INC VAT

For the Very Best Personal Service that exceeds main dealer standards Call & Book or Email us Today

Call 020 8644 4518 or 07956 068 891
Email us: workshop@fergussonsauto.co.uk
www.fergussonsauto.co.uk
Check our feedback from our many satisfied customers

DOCTORDENT

Mobile Technician

PAINTLESS DENT REMOVAL

Professional dent removal carried out at your Home/Work. No inconvenience to you.
Bumper scuff repaired
Fraction of the cost of a bodyshop!
Interested?
Call 07873 255657

PUBLIC AUCTION

SELL THAT CAR FAST & EASY
EXCELLENT RATES
EVERYONE WELCOME
THREE AUCTIONS PER WEEK
Call: 020 7736 0086

THAMESIDE MOTOR AUCTIONS

fax your advertisement to Classified on 020 8330 9911 for a no obligation quote

CHURCH HILL MOTORS

DISCOUNT TYRES

SENSIBLE PRICES

Servicing Repairs, Bodywork, Welding. Auto-Electrics, Engine Tuning.

Exhausts & Batteries Free Fitting

MoT's £45 with this advert

Special prices to OAP's

Collection and delivery service

020 8644 3777 or 020 8644 6812

126 Abbotts Road, North Cheam, Surrey SM3 9SX

Established 1957

N.B. AUTOCARE

MOT WORK, WELDING, BRAKE CHECKS

020 8669 6839 Office

07860 848 271 mobile

WWW.NBAUTOCARE.COM

Cars for Sale

Alfa

ALFA ROMEO 146 1.6 L 5 DOOR HATCHBACK 1996/N INCREDIBLY GOOD CONDITION, INTERIOR AND BODYWORK ARE FANTASTIC, DRIVES SUPERBLY, SERVICE HISTORY, REALLY MUST BE SEEN, ABSOLUTE GIFT £1295 01737 359802 WWW.KINGSWOODMOTORCO.CO.UK (T)

Alfa Romeo

ALFA ROMEO 156 twin spark2001/51 met blue stereo service history alloys 4door FSH aircon leather e/w r/c/l very sporty saloon £1795 warranty, part exchange, and credit cards accepted..Tel:07886027712(T)

Audi

Audi Convertible

1999 T 64000 miles Met Blue Automatic

£2999ono

07534402708

Audi

AUDI TT 1.8T Quattro, 225BHP, 2002 (02), 2 door coupe, 6 speed manual gearbox, petrol, 74,000 miles, metallic black, 18in 9 spoke alloy wheels, ABS, adjustable steering column, climate control, driver/passenger front/side airbags, electric mirrors, electric windows, fog lights, heated seats, power assisted steering, remote locking, traction control, Bose sound system, radio / 6 CD multichanger, sports seats, half leather trim, full Audi service history, full MoT, excellent inside & out, £7,950. Tel. 01923 671568 or 07717 782788.

BMW

BMW 1 SERIES 118I SPORT 5 DOOR HATCHBACK 2005 05 ONLY 26,000 MILES, ABSOLUTELY SUPERB SPARKLING GRAPHITE BODYWORK, BLACK BOSTON LEATHER SEATS WITH ELECTRIC LUMBAR SUPPORT, SPORT SUSPENSION, AUTOMATIC AIR CONDITIONING, LEATHER RIM STEERING WHEEL, FRONT FOG LAMPS, CD PLAYER/STEREO WITH IPOD/DVD CONNECTION, ALLOY WHEELS, SERVICE HISTORY £11.995 01737 3 5 9 8 0 2 WWW.KINGSWOODMOTORCO.CO.UK (T)

BMW 3 SERIES 318Ci Sports Convertible 2004 04 Beautiful Metallic SILVER with full BLACK leather heated seats, CD player/Stereo, Power hood, Windguard, Parking sensors, Electric Windows, 2.0 engine, Immaculate M Sports wheels, Multi-functional steering wheel, Service history, Absolute gift £10,990 01737 359802 www.kingswoodmotorco.co.uk (T)

BMW

BMW 3 SERIES 323I Automatic 2 Door Convertible 1997 R Only 39,000 miles, Absolutely stunning condition, Metallic DARK BLUE bodywork, LIGHT GREY leather interior, BLACK Power hood, Electric Windows x 4, Air Conditioning, Must be seen, Service history £5495 01737 359802 www.kingswoodmotorco.co.uk (T)

Citroen

CITROEN C3 6i 16V SX Automatic 5 Door Hatchback 2006 06 Only 19,000 miles, Absolutely immaculate EMBER Metallic bodywork with CHARCOAL interior, Air Conditioning, Electric Windows, Drivers Airbag, Passenger Airbag, Remote Central Locking, Service history £6490 01737 359802 www.kingswoodmotorco.co.uk (T)

CITROEN SAXO 1.1 desire silver 2001/X tax/mot stereo cd PAS c/locking glass sunroof economical cheap tax/insurance VGC throughout bargain £1299 warranty P/X credit cards accepted 078860 27712.or 0208 6448640

Citroen

CITROEN C5

diesel etate 2.0HDI sx 2002 PAS aircon e/w, c/l, 1private owner FSH excellent condition tax/mot

£1995

020 8672 0158 or 07711 295720 (T)

Fiat

FIAT PANDA

dynamique blue 2005

14.000m, immaculate

£2900

020 8393 0671

Ford

FORD MONDEO 1.8 EDGE LIMITED EDITION 5 DOOR HATCHBACK 2007 07 ONLY 27,000 MILES, DURATEC H.E. ENGINE, AIR CONDITIONING, ELECTRIC WINDOWS, ELECTRIC DRIVER'S SEAT, HEATED FRONT AND REAR SCREENS, ABSOLUTELY IMMACULATE DIAMOND BLACK BODYWORK, BEAUTIFUL TWO TONE INTERIOR, SERVICE HISTORY, FANTASTIC VALUE £7495 01737 3 5 9 8 0 2 WWW.KINGSWOODMOTORCO.CO.UK (T)

FORD FIESTA 1.1 finesse 1999/T met burgundy long tax/mot stereo cd eco, PAS sunroof low mileage VGC thriougbout bargain £1195. warranty,part exchange and credit cards accepted. tel: 07886027712.

FORD FIESTA 1.25 Zetec 5 Speed 1999 S Reallly smart condition, Just MoT'd, Power steering, CD player/Stereo, Alloy Wheels, Colour coded bodywork, Drives really well, Very economical, £120 Road Tax per year £1790 01737 359802 www.kingswoodmotorco.co.uk (T)

FORD FIESTA 1.4 Flame 5 Door Hatchback 2005 05 Only 41,000 miles, Immaculate Metallic SILVER bodywork, Lovely CHARCOAL interior, Air Conditioning, CD player/Stereo, Electric Windows, Alloy Wheels, Service history £4995 01737 359802 www.kingswoodmotorco.co.uk (T)

Ford Fiesta

Encore 1.3 3 Door Hatch.,2002(51),White, Petrol, Manual, 63,000 miles, 2 prev. owners. Tax and MOT to Jan. 2010. Drives beautifully

£1495

07931 360396

FORD FOCUS 1.6 LX AUTOMATIC ORIGINAL 19,000M

retired owner FSH 2001/X reg lightly used 5door shopping car in super condition pas, aircon, e/w, r/c/l, alarm/immob,just fully serviced tax/mot Aug2010 garaged

£3,295.Incl warranty

07824 771 174

FORD KA 1.3 manual 2003/53 5speed cd only 38.000m, FSH red £2350 tel 020 8761 8090 (T)

FORD KA 1.3i 3 Door Hatchback 2005 05 Absolutely immaculate SILVER bodywork, Lovely BLUE interior, Very low mileage, Service history £3695 01737 359802 www.kingswoodmotorco.co.uk (T)

FORD KA Zetec Climate 2007 57 Only 16,000 miles, Immaculate OCEAN BLUE bodywork, Lovely clean interior, Air Conditioning, 6000 AUX CD RDS Stereo, Tinted electric windows, Service history £5495 01737 359802 www.kingswoodmotorco.co.uk (T)

Ford

FORD MONDEO

2.0 GLX silver 1999/V 40.000m, mot Oct2010 very good condition

£1400ono

020 8393 4657

NISSAN MICRA 1.0 inspiration 2001/X 2private owners FSH 45.000m, PAS power steeing exquisite condition £1695 01372 277102 or 07831 656933 (T)

Honda

Honda CR-V

Exec 53 Auto Silver 1owner from new,FSH. 128,000m, Leather, SatNav, ABS, Aircon, Alarm, CD, C/l, Airbag, E/mirrors, H/S, PAS, Radio cass, RCL, S/roof

£5500

020 8287 2297 07836 253868

HONDA CRX Del Sol 1.6auto cabrio auto 1996/N climate/aircon e/roof cd/mini disc only 70.000m, bright red £1995 tel 020 8761 8090 (T)

HONDA PRELUDE

2.0i Auto 2 Door Coupe 1997 R Very fastidious elderly owner since 1992, Absolutely superb bodywork, Very clean interior, Superb Service history, 95,000 miles (looks 30,000), Air Con, Sunroof, E/Windows, Parking sensors, Must be seen

£1995

01737 359802

www.kingswoodmotorco.co.uk (T)

LAnd Rover

LANDROVER FREELANDER

2.5ES 2001 auto PAS aircon e/sunroof/windows alloys met silver 2tone leather 1previous owner service history tax/mot

£2950

020 8672 0158 or 07711 295720 (T)

Mazda

MAZDA MX-5 convertible, auto 1990 aircon cd black hood 69.000KM red £2000 tel 020 8761 8090 (T)

Mercedes

MERCEDES C180 elegance 5speed auto, 1997 2owners 100,000m, full MErcedes history silver c/locking e/window air conditioning power steering cruise control CD £1595 01372 277102 or 07831 656933 (T)

MERCEDES E CLASS E220 CDI Avantgarde Automatic Diesel 4 Door Saloon 2004 04 Only 58,000 miles, Absolutely stunning SILVER bodywork with BLUE and GREY half leather Interior, Climate Control, Cruise Control, CD player/Stereo, Electric stability programme, Multi functional wheel, Electric Windows x 4, Mercedes-Benz history £12.495 01737 359802 www.kingswoodmotorco.co.uk (T)

Mini

MINI ONE 1.6 Automatic 3 Door Hatchback April 2006, Looks absolutely stunning, RED bodywork with ANTHRACITE BLACK interior, Twin Panoramic glass sunroofs, Pepper pack, Alloy Wheels, CD player/Stereo, Tinted electric windows, Chrome fitting, Rev counter, COOPER steering wheel, Must be seen £8490 01737 359802 www.kingswoodmotorco.co.uk (T)

Mitsubishi

MITSUBISHI 3000GT

sports twin turbo uk supplied not import, 1994 l very comprehensive service history, absolutely stunning red body dark grey leather interior, sunroof, e/seats, upgraded suspension,climate, pioneer cd, active spoiler kahn alloys

£6995

01737 359802

www.kingswoodmotorco.co.uk (T)

Nissan

NISSAN ALMERA tino 1.8se 2003/53 5door manual only 49.000m, 1owner FSH aircon e/sunroof reverse parking camera alloys, silver £2650 tel 020 8761 8090 (T)

NISSAN MICRA 1.2S AUTO 53 REG ORIGINAL 18.000M

showroom condition hardly used by elderly owner FNSH/mot history/car data report hard to find automatic new body style 5door model economical 1.2 PAS e/w remote locking alarm airbags ABS cd 12month mot garaged

£4250 incl of warranty

07824 771 174 (T)

NISSAN MICRA 1.4SE 52 REG 5DOOR JUST 38.000M!

last of the classic micras, FNSH lady owner immaculate silver hard to find 1.4 SE 5speed model, PAS aircon reverse sensors sunroof e/w, c/l alarm/immob Cd tax/mot garaged

£2995 incl of warranty

07824 771 174 (T)

Peugeot

Peugeot 106

1998 57000 miles Red Manual, Alarm, CD, Airbag, PAS

£900ono

07525468632

PEUGEOT 206 1.4 16V Sport 5 Door Hatchback 2005 05 Insurance Group 6, Only 22,000 miles, Immaculate DIAMOND BLACK bodywork, Stylish two tone interior, Air Conditioning, Economical 1.4 engine, Low Road Tax, CD player/Stereo, Tinted electric windows, Alloy Wheels, Service history £5995 01737 359802 www.kingswoodmotorco.co.uk (T)

Peugeot

PEUGEOT 306XL auto 1999/V silver 1.6cc 5door PAS c/l e/w PAS stereo FSH vgc throughout tax/mot £1395 warranty P/X credit cards accepted 078860 27712.or 0208 6448640

PEUGEOT 307 1.6 S 5 Door Hatchback 2006 SILVER, April 2006. Only 11,000 miles, One disabled Motability owner (Not Modified), Absolutely immaculate SILVER bodywork, Air Conditioning, CD player/Stereo, Tinted electric windows, Looks stunning, Service history, Warranty £6940 01737 359802 www.kingswoodmotorco.co.uk (T)

Porsche

PORSCHE BOXSTER

2.7 Convertible 2000 X Absolutely pristine cobalt blue, comprehensive PORSCHE history, full black leather Porsche embossed e/seats, upgrade wheels, upgrade cd/stereo, e/roof, very exceptional cost £41,000 new, must be seen

£10.995

01737 359802

www.kingswoodmotorco.co.uk (T)

Renault

RENAULT MEGANE 1.6 VVT Special Edition Oasis Model 5 Door Hatchback 2005 Metallic RED, August 2005, Twin Sunroofs , Tinted electric windows, Air Conditioning, Drivers Airbag, Passenger Airbag, Side Airbags, Looks absolutely stunning, Service history £4690 01737 359802 www.kingswoodmotorco.co.uk (T)

RENAULT MEGANE 1.6 VVT Dynamique Automatic 5 Door Hatchback 2007 07 34,000 miles, Absolutely beautiful DIAMOND BLACK bodywork with immaculate BLACK interior, pinstriped seats, Air Conditioning, CD player/Stereo, Alloy Wheels, Service history, Absolute gift £6995 01737 359802 www.kingswoodmotorco.co.uk (T)

Smart

SMART ROADSTER Soft Top TARGA Semi-Automatic 2 Door Roadster 2004 04 SILVER, 45,000 miles, Superb condition, Alloy Wheels, Electric Windows, CD player/Stereo, Electric roof, Good history £5495 01737 359802 www.kingswoodmotorco.co.uk (T)

SMART ROADSTER

Brabus Exclusive auto 2 door convertible 2006 55 looks absolutely stunning, black with black full leather interior, air conditioning, heated seats, power roof, sony cd/bluetooth/mp3, beautiful brabus alloy wheels, smart history

£9750

01737 359802

www.kingswoodmotorco.co.uk (T)

Suzuki

SUZUKI JIMNY 4x4 JLX 2002/02 only 63.000m, history, silver £2650 tel 020 8761 8090 (T)

Toyota

TOYOTA COROLLA 1.3 GS 5 Door Hatchback 1997 R RED, One lady owner, Really outstanding throughout, Air Conditioning, Electric Windows, Power Steering, Central Locking, Sunroof, Very exceptional condition, Must be seen £1790 01737 359802 www.kingswoodmotorco.co.uk (T)

TOYOTA COROLLA

VERSO 1.8 VVT-i T3 (7 Seats) 5 Door MPV 2005 05 Only 29,000 miles, Immaculate PLATINUM SILVER bodywork with BLACK interior, AirCon, E/Windows, CD player/Stereo, Drives superbly, Very roomy, Alloy Wheels, Service history

£8995

01737 359802

www.kingswoodmotorco.co.uk (T)

TOYOTA RAV 4

X reg 64.000m, 1lady owner FSH red, e/w cd good condition

£3500

07810 563 652

TOYOTA YARIS 1.3 VVT-i Colour Collection 5 Door Hatchback 2005 55 Only 28,000 miles, Electric Windows, Remote Central Locking, Alloy Wheels, Absolutely immaculate SILVER GREY bodywork, Service history £5995 01737 359802 www.kingswoodmotorco.co.uk (T)

TOYOTA YARIS 1.3 VVT-i T Spirit Automatic 5 Door Hatchback 2005 05 Only 14,000 miles, One owner, Immaculate metallic DARK BLUE bodywork, Lovely BLACK interior, Air Conditioning, Electric Windows, Alloy Wheels, CD player/Stereo, Service history £6995 01737 359802 www.kingswoodmotorco.co.uk (T)

TOYOTA AYGO automatic 06/56 5speed aircon cd, e/w only 18.000m, FSH black £6500 tel 020 8761 8090 (T)

Vauxhall

VAUXHALL ASTRA 1.8i 16V SRi 5 Door Hatchback 2000 X Absolutely amazing condition, SILVER bodywork, BLACK interior, Air Conditioning, Alloy Wheels, Tinted electric windows, Very comprehensive service history, Condition must be seen £2995 01737 359802 www.kingswoodmotorco.co.uk (T)

VAUXHALL CORSA

1.2 1997/R white, 2 owners 62.000m, mot/tax lovely condition

£650

07812 516 713

VAUXHALL CORSA 1.3 CDTi Design Diesel 5 Door Hatchback SILVER, June 2004, Absolutely pristine condition, 59,000 miles, Just serviced, Air Conditioning, Electric Windows, CD player/Stereo, Service history £4995 01737 359802 www.kingswoodmotorco.co.uk (T)

VAUXHALL VECTRA 2.0 SRi 140 5 Door Hatchback 2000 X Only 65,000 miles, Really smart SILVER bodywork, Lovely BLACK interior, Air Conditioning, Tinted electric windows, Alloy Wheels, Traction Control, CD player/Stereo, Service history, Elderly lady owner since 2002 £2995 01737 359802 www.kingswoodmotorco.co.uk (T)

VAUXHALL ZAFIRA 1.6i Life (7 Seats) 5 Door MPV 2005 05Only 32,000 miles, One careful private owner, Immaculate STEEL BLUE bodywork, Air Conditioning, CD player/Stereo, Tinted electric windows, Service history, Condition really must be seen £5995 01737 359802 www.kingswoodmotorco.co.uk (T)

Vauxhall

VAUXHALL ASTRA

1.6 met green auto, 2002 43.300m, FSH clean tax Oct MOT Jan e/windows, PAS stereo

£2500ono

020 8393 9575

07869 283 965

VAUXHALL CORSA GLS 1997 65.000m full service history 5door c/locking e/windows, power steering sunroof exquisite £1595 01372 277102 or 07831 656933 (T)

VAUXHALL CORSA 1996/P GLS 33.000m, FSH 2owners met red, c/locking e/windows power steering sunroof outstanding condition £1695 01372 277102 or 07831 656933 (T)

Volkswagen

VOLKSWAGEN LUPO 1.4 Sport 2004 54 Only 34,000 miles, One lady owner since 2004, Electric Windows, Electric Mirrors, CD + Tape + Radio, Superb condition, Service history £4490 01737 359802 www.kingswoodmotorco.co.uk (T)

VOLKSWAGEN PASSAT turbo diesel 2.0 saloon 2002/02 6speed manual climate/aircon cd alloys 61.000m, history met blue £3995 tel 020 8761 8090 (T)

VOLKSWAGEN POLO 1.2 JUST 19.000M

careful lady owner FSH/mot history, hardly used second car immaculate 3door model PAS airbags ABS sony Cd/Ipod system, tax/mot June2010 ideal first car lowest insurance group just service garaged

£3750 incl of warranty

07824 771 174(T)

Volvo

VOLVO V70SE

diesel auto 52 reg tax/mot white, e/sunroof immaculate 58.000m, careful owner FSH

£7995

020 8393 1476

Commercial Vehicles

FORD COURIER VAN

1.7 turbo diesel white 2001/X excellent condition boarded out, cage

£1200ono

07950 478 874

Commercial Vehicles

FORD FIESTA Van 1.4 Diesel TDCi 2004(53) White, charcoal cloth 45000m, Full service history, MOT Jan 2010, Tax, excellent unmarked bodywork, mechanics and interior.R/c/locking, e/windows, PAS, stereo, Very economical. bargain £2995 020 8397 3984 or 07956 285704(T)

FORD FIESTA
courier 1.8diesel 1year mot T reg white
2owners from new roof rack ready for work
£899
07954 202 952

FORD ESCORT VAN 1.8, diesel, 2001/Y, white 84.000m only 1year mot, 1owner VGC throughout PAS, panelled back 5speed ready for work £1295ono Tel: 020 8648 0407 or 07773 908150 (T)

Under 1500

FORD KA 1.3 luxury 2002 met silver 75.000m, FSH black leather aircon alloys remote locking e/w cd airbags hot screen PAS 5speed long tax/mot bargain £2395 020 8286 1583 or 07912 114194 (T)

FORD KA 1.3 X reg 65.000m, service history 11month mot 6month tax PAS radiant red 5speed airbag stereo superb throughout low tax/insurance very economical £1295 020 8286 1583 or 07912 114194 (T)

MAZDA 121 1999, 1.3 hatch same as ford fiesta manual 5speed PAS sunroof 2owners 70.000m, new mot cheap to run only £995020 8391 5289 or 07887 717066 (T)

VOLVO 840GLT
manual mot July2010
tax Nov sunroof, new tyres/battery/exhaust,
Volvo fitted baby seat
very safe reliable car
£595ovno
020 8715 4654
07947 632 845

Under 1500

RENAULT CLIO RL Diesel. 1996(P) Navy, grey cloth, only 52000m 5 door,5 speed, immobiliser, stereo, New MOT to Sept 2010, 6 months tax. Ultra economical 60mpg (50mpg combined,) £750 07956 285704 or 020 8397 3984(T)

Under 500

DAWOO MATIZ SE PLUS 0.8cc 5door silver manual PAS group1 insurance 50+MPG e/w c/locking alloys stereop mot/tax superb throughout £1295 020 8401 1116 or 07507 559832 (T)

FORD FIESTA freestyle 1.1 M reg 5door new mot good runner good condition £350ono (020) 8977 3548 or 07971 717742 (T)

FORD FIESTA
1.3 LX L reg 5door hatch low mileage mot/tyax radio/cass low insurance cheap tax ideal first car absolute bargain
£395
07954 202 952

FORD MONDEO 2.0LX 5speed 1996 silver very low milage tax/mot excellent condition any trial £499 078860 27712.or 0208 6448640

HONDA CIVIC 1.6 LSI auto pas 5door 86.000m, FSH mot tax e/w c/locking e/sunroof e/mirrors cd stereo + more, lovely car £1195 020 8401 1116 or 07507 559832 (T)

NISSAN SUNNY
1.6GS 1990/G red 105.000m, mot Sep2010 5door hatch 5speed manual PAS c/l e/w sunroof very reliable good condition
£475ono
020 8651 0211
07836 713 416
(T)

ROVER 420GSI 5door hatch manual PAS year mot e/w r/c/l, e/sunroof e/mirrors cd stereo alloys leather excellent throughout £495 020 8401 1116 or 07507 559832 (T)

Motors Wanted

CARS WANTED
WITH/ WITHOUT MOT
CASH PAID
DVLA NOTIFIED
CALL
020 8399 1797
07710 553 662

INSTANT CASH BEST OFFERS
For any Car/Van/Lorry
★ OLD or NEW ★
High/low mileage clean/damaged with or without MoT
also Classic Cars
020 8647 6266
07950 380622
24-hours - 7-days

TOP CASH TOP CASH TOP CASH
ALL CARS & VANS
- Top Cash Paid
- Volkswagen Diesels
- High/Low Mileage
- Campers/Classics
- Petrol/Diesel
- DVLA Notification
- MoT Failures
- All Diesels
- Vauxhalls/Fords/Minis & Clios

Polite, Friendly, Reliable
Office: 020 8688 9393
Mob: 07542 930 538
Any time (ID Provided)
TOP CASH TOP CASH TOP CASH

SURREY CAR DISPOSAL
Cars & Vans Wanted
With or Without MOT
D.V.L.A Notification
CASH PAID FOR SCRAP CARS
07717 100 542

ALL CARS/VANS WANTED
Inc MoT failures/damaged/scrap
Best Prices Paid Legal Car Disposal
DVLA Notification,
Certificate of Destruction
J G Motors
01372 209706 or 07956 381174
All Areas Covered

£10 - £1000
BEST MONEY PAID FOR SCRAP
ALL CARS & VANS
DVLA NOTIFIED
SCRAP
NON RUNNERS
DAMAGED/MoT FAILURES
ANYTHING
ALL AREAS
SAME DAY COLLECTION
07939 028 461
07534 391 528

BUYING NOW IN THIS AREA
All Cars, Vans & Motorcycles
Nothing Refused
RING NOW
020 8542 6666
or 07836 671170

Sell your motor *faster* with a photo
book online now!
book your classified ads online, 24 hours a day, 7 days a week*
www.yourlocalguardian.co.uk/bookadsonline
*. secure server / private advertisers only

Looking for your next car? We've got over 130,000.

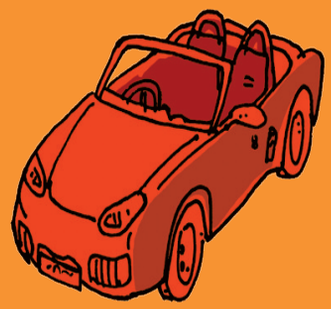

fish4cars.co.uk

Sell your car £10

the quick & easy way for only
(1 area only)

Your advert will appear with a photo as above in paper, and as linage on
yourlocalguardian.co.uk/cars
croydonguardian.co.uk/cars
rttimes.co.uk/cars
surreycomet.co.uk/cars

What's your car worth?

Text VALUE sl along with your vehicle registration and mileage to 80360
Example: VALUE sl V110ABE 7400

You need to copy this format exactly. Please do not include spaces in the number plate or commas to separate the fields.
We'll send you a text containing three valuations for your car in good, average and below average condition.
Service powered by trade pricing experts CAP.
Texts cost £1.50 plus your standard network charge.
Service provided by Newsquest Media Group.
Full terms & conditions are on our website:
www.newsquestdigitalmedia.c.uk/used-car-prices

4 easy ways to advertise your car in paper and online

1. Bring your car to Unecol House, 819 London Road, North Cheam during office hours and we will take the photo for you.
2. Visit yourlocalguardian.co.uk/ads247 to book your advert.
3. Text your picture with the word SnapSell to 80360 and we will contact you. (standard picture messaging rate)
4. Call us on 020 8330 9956 or email *privateads@london.newsquest.co.uk*

Your advert will appear in the area you tick below for 1 week only. For further packages please call us on 020 8330 9956.

Write your advertisement in the grid below. Remember price and contact details.

What area would like your advert to appear in?
☐ SUTTON / EPSOM ☐ WIMBLEDON / MITCHAM / MORDEN ☐ CROYDON SERIES ☐ HOUNSLOW
☐ STAINES ☐ KINGSTON / WALTON / WEYBRIDGE / ESHER / COBHAM ☐ WANDSWORTH & PUTNEY SERIES

Fill in the name, address and payment panel — In partnership with fish4

First Name: Surname:
Address:
Landline Tel: Post Code:

Payment: Cheques made payable to Newsquest South London. Please write cheque card number, expiry date and address on the back of your cheque. Access, Visa or Switch card number. (Please Indicate)
Issue No: Expiry Date:

Your advert will appear in the next available edition, not necessarily the next edition. Sorry no cancellations. **NEWSQUEST SOUTH LONDON** Unecol House, 819 London Rd, North Cheam, Surrey SM3 9BN, private advertisers only call 020 8330 9956 or fax 020 8330 9911.

Your Local Guardian

ADVERTISEMENT

DO YOU HAVE A VEHICLE YOU WANT TO SCRAP OR SELL? If so, call our list of "local" dealers below

WORRIED ABOUT BREAKDOWN ON YOUR JOURNEY? If so, see our list of "local" breakdown recovery experts

WE WANT YOUR CARS & VANS
With or without MoT, cash waiting
up to £100 paid for scrap cars
Any Area Any Time. DVLA Notification
Call M.J.Recovery on
020 8254 5962
or 07919 674585
FAMILY RUN BUSINESS

J E RECOVERY
CARS WANTED
BEST PRICES PAID
£30 - £100 Paid For Scrap Cars
DVLA Notified :: 1 Hour car removal
Any Area Covered
Phone Jay
020 8688 2523 07817 653 368
Anytime
www.carscrapping.co.uk

BEST CASH BUYER
MBR VEHICLE RECYCLING
Scrap Cars Cleared
Up to £100 Paid
DVLA Notification
All Areas Covered
Friendly Service
020 8239 3340
BEST CASH BUYER

CAR CENTRE
• CASH TODAY OR BANKERS DRAFT
• G REG TO BRAND NEW £60,000 MAX
• WE WON'T BE BEATEN ON PRICE
• WE OFFER A GENUINE SERVICE
SO RING TODAY TO DISCOVER THE BENEFITS FOR YOURSELF
FOR A POLITE SERVICE
FREEPHONE GERALD TODAY 0800 6528252

CARS WANTED
ALSO VANS
CASH TODAY ½ HOUR ANYWHERE
£500 min £20,000 max.
MoT or not
Good, Clean or Damaged
020 8529 4321
HIGH OR LOW MILES 7 Days 24 Hours

WOOSTOCK MOTOR COMPANY
require your used vehicles
all makes & models
top prices paid for nice cars
immediate decision instant payment
020 8337 6833
07704 139 977

WANTED
BEST PRICES PAID
£50-£5000 PAID
CARS, VANS, 4X4, LORRIES
SCRAP/DAMAGED/NON RUNNERS
7 DAYS DVLA NOTIFIED
07956 321 038 020 8715 2573

£30 TO £500
cars vans bikes metal
damaged & non runners
mot failures anything
DVLA notified
020 8681 1919 anytime
07947 765 538 anytime
07871 430 381 anytime
Established 1969
www.firstmotorsalvage.co.uk

WANTED
CARS & VANS
Old or New - Good or Bad
Anything considered
020 8659 8988 days
020 8467 2642 eves & Sun
07850 323508 mobile
All areas covered
Classic and unusal cars wanted
CASH CARS VANS CASH
ADVERTISING WEEKLY FOR 15 YEARS

COMPETITIVE PRICES PAID FOR SCRAP VEHICLES
Up To £100 Paid For Scrap Cars
DVLA Notification.
Collection At Your Convenience
7 Days 9am-9pm
07534 358 000
020 8662 0421

AUTOCLEAR
Scrap Cars & Vans Wanted
Non Runners, Accident Damaged, MOT Failures, Classic, 4x4, Anything Considered
020 8641 4120
CASH PAID

!!!!STOP!!!!
Cash 4 Cars
All Cars/Vans/Campers 4x4's/Motorcycles/ Wanted
Nothing Refused
Prompt Polite Service
Call Now
020 8401 1116
or 07507 559832

Why go for scrappage when you can sell to me and have the freedom to purchase with large discount from Internet or privately or a used car auction
Call Mick on
07973 364192

CORRECT CAR DISPOSAL
• £10 - £200 PAID
• DVLA REGISTERED
• DISPOSAL LICENCE
• ID PROVIDED
Friendly, Reliable Service
Tel: 07931 114 345

PLEASE PHONE ME FIRST
If you wish to sell your car for a guaranteed cash settlement, all models 1995 (M) onwards.
Distance no object
Trusted Friendly Service
020 8397 3984
or 07956 285704

VANS & campers/ caravans WANTED
WITH MOT & WITHOUT
£100 CASH PAID FOR SCRAP CARS
07843 974 695

CARS WANTED FOR CASH
Any make, any mileage.
We come to you, to pay and collect.
Call now for best price.
020 8391 5289 or 07887 717066

Up to £50
Paid for Scrap Cars for training by the Surrey Fire Brigade
0800 7839039

SPORTS*brief*

TENNIS: Epsom Lawn Tennis Club's new courts have been unveiled by Epsom Sports Club chairman Drew Russell. Russell is pictured shaking hands with tennis coach Mike Lavey in front of the new courts, prior to cutting the ribbons. Russell also presented Lavey with the Club Mark award, which recognises excellent facilities for juniors, a good coaching programme and satisfactory health and safety regulations.

Your sport: epsomguardian.co.uk

ATHLETICS: Tadworth AC fielded a team of nine for the town centre-based Epsom 10km on Sunday. David Freeman was first home, finishing third in 34:52, and taking first prize in the men's over-40 class. This follows his spectacular run of two hours, 36 minutes in the Berlin Marathon one week previously.

Other Tadworth times: 16 Dave Williamson 38:25, 23 Paul O'Callaghan 39:12, 42 James Fuller 42:27, 49 Garry Edwards 43:26, 84 Andrew Cooksey 46:52, 92 Graham Reid 48:21, 126 Stephen Robinson 52:10, 178 Helene Hill 59:50.

More athletics: epsomguardian.co.uk

FOOTBALL: Football Mundial is offering all teams entering its five-a-side league in Epsom free kits and free league entry for the season. Matches are played from 7-9pm at the new Blenheim High School Astroturf. The professionally organised leagues have been established for more than five years. Three divisions of eight teams will take part over 25 weeks and each team will also be eligible to play in a cup competition. Call 01937 841440.

More details: footballmundial.com

FOOTBALL: Stoneleigh Athletic Colts continued their unbeaten start to the season as they swept aside AFC Ewell in a 7-0 victory. Goalscorers Demitri Bell (2), Bradley Livesey, William Helps, Matthew Skelly, Harry Burrows and Miles Egan were well supported in midfield by William Frazer and man-of-the-match Doug Woods. Manager Paul Hoskins said: "The team worked hard today from first to last whistle and it is that level of fitness and commitment that I will need them to show every week this season."

Your sport: epsomguardian.co.uk

OGs win but lose key trio

Old Glynonians's 26-22 Surrey Four win over Woking on Saturday was marred by injuries to three of their key players.

The Ewell-based side lost second row James Mathieson, loose head prop William Turner and outside centre Ben Rollinson to injuries.

Concerns were raised after Mathieson was taken to hospital with a large cut over his right eye. Turner suffered suspected broken ribs, while Rollinson took a nasty hit to the windpipe and had to be replaced.

Captain Freddie Coventry praised his side's ability to hold on to the win despite the injuries.

"We played some good quick rugby, particularly in the first half," he said.

"Some nasty injuries to key personnel and a lack of match fitness after our two-week break meant we were unable to sustain our fast game and push on for a big win."

After some pulsating rugby in the opening quarter, the score was 15-5 to Glynonians after just 25 minutes.

Glynonians's first try came through a mix of smart moves by back row forwards Will Burn and Mike Davis and a smooth finish by Allan Parker.

Woking then replyed as their left wing scored a try in the far corner.

OGs rampaging full-back Genair Otoo then scored in the corner, before Mike Davis added a try of his own.

OGs then conceded a try under the posts.

Another error allowed Woking to sense a potential victory, but OGs held on.

● Old Glynonians have been thrown out of the EDF Junior Vase for fielding three ineligible players in their preliminary round match against Streatham-Croydon, who will now take their place in the first round.

Tug of war: Action from Old Glynonians's 26-22 win over Woking

Epsom are in fine form

Epsom's men's team beat Old Cranleighans 2-1 in their final pre-season friendly to record their third successive victory ahead of the start of the Surrey/Hampshire league campaign.

Epsom dominated the first half yet could not break through Cranleighans' defensive game.

Their frustrations grew as, against the run of play, Cranleighans took the lead.

This was the wake-up call Epsom needed, as they fought back the deficit to win 2-1 with goals from player-coach Mahmood Bhatti and Russell Tebay.

Epsom will start their bid to return to the South Premier League away to UCL Academicals on Saturday.

Meanwhile, Epsom's men's second XI had to fight to gain a hard-fought win at home to Mid-Sussex.

Asam Mohammed, Tom Pierce and Jonathan Hugo were all on target for the third team in a 3-3 draw against Reigate Priory seconds.

It's good to be back

by IMAAD BAJWA

sports@london.newsquest.co.uk

Striker Kyle Hough has admitted he was too hasty in quitting Epsom & Ewell.

He left to join Walton Casuals in the summer after several prolific seasons.

But, despite starting all of Casuals' games this season, he has decided their style of play doesn't suit him.

"I didn't really enjoy playing there – I wasn't comfortable with how it was working out for me," he said.

"Walton had a really direct approach, which doesn't really suit my game.

"Epsom play attacking football and the ball is played on the floor a lot more, which helps me."

The difficulties in travelling to Walton for training and matches also contributed to his swift return.

Epsom sit third in the Combined Counties League and, now back at Merland Rise, Hough is looking forward to helping them attain promotion to the higher leagues he craves to play in.

"It was a difficult decision to drop a division. I want to play as high as I can," he added.

"Epsom is the best place for me, and I'm sure that, in a few seasons, we will be playing at a higher level."

"It will be good playing with my mates again, and working with the manager, Lyndon Buckwell.

"I enjoy working with him, because he gets the best out of me. Hopefully, we will push for promotion."

Hough insisted that, after leaving Walton, Epsom were the only option.

He said: "There was only one club for me, and that was Epsom. If I was ever going to leave Walton and drop a division, it would have to be Epsom."

Epsom's next three matches: Oct 3 Farnborough North End (FA Vase, h) 10 Cove, 17 Molesey (h).

Striker: Kyle Hough

Swing kings

Epsom College's golf team pipped Wellington College to win the Schools Invitational Golf Tournament on Tuesday.

Having tied for first place out of 24 independent schools on a meeting record 65 points, Epsom took the Schools Invitational Bowl on countback, having outscored Wellington over the last nine holes.

Captain Jeremy Morgan and his partner, Lewis Kuhler, provided the platform for victory by blazing through the back nine in three under par, with two birdies and an eagle at the long 10th.

David Boote holed an important 10ft putt on the last green to secure 32 points with his partner, Danny Cullen.

Winning team: Epsom College girls continued their impressive form last weekend

College team puts on a masterclass

Epsom College's girls' first XI hockey team continued their unbeaten run on Saturday with a 6-2 win over Brighton College.

Although they conceded their first goals of the season, a hat-trick from Emma Albon and further goals from Natalie Scriver, Tash Nichols and Katy Everett secured victory.

Epsom College sides won seven of their nine games against Brighton.

The U16A side won 4-0 at City of London Freemen's School, while the third XI also impressed, winning 1-0 at King Edward's School, Witley.

Meanwhile, the college's first XV rugby side defeated Cranleigh 18-3 on Saturday.

Tries from Kyle Sinckler and Henry Cheetham and a conversion and two penalties from Jamie Falconer secured the win.

STONELEIGH COACH IS ECSTATIC

Stoneleigh Athletic U12As recorded their first win of the season with a 2-1 win over Warren Mead.

George Marsella and Dominic Sandy scored Stoneleigh's goals.

Coach Rob Garlick said: "There were a lot of great individual performances out there, but I am most impressed by the characteristics the team are building together.

"This team has shown they can be strong, determined and skilful – a powerful combination."

Full story: epsomguardian.co.uk

Sullivan rues missed chance

by SIMON FITZJOHN
sfitzjohn@london.newsquest.co.uk

Mick Sullivan says Leatherhead missed a golden opportunity to progress in the FA Cup after Tuesday's 1-0 extra-time defeat by Blue Square South Lewes.

Although they drew 1-1 on Saturday, thanks to Dominic O'Shea's strike, Sullivan rued the fact the Tanners were unable to finish the job at the first attempt.

"I know it is a cliché but, in cup games, you normally only get one bite at the cherry and we did not take it," said the Leatherhead boss.

"You do not get a second chance, and our chance was definitely Saturday.

"We were the better side and we should have settled it there and then.

"Lewes played a lot better on Tuesday and were deserving winners.

"They showed their class and we could not cope with it."

Keeper Craig Bradshaw even saved a penalty on Tuesday night and Sullivan sees the defence as his side's strength.

"We are looking very solid and it was only really a case of tiredness that cost us," he added.

"But I am concerned with how we are performing going forward.

"The midfield is not functioning as well as I would have hoped, we are not creating enough chances and, when we do create those chances, we are not taking them."

Sullivan has drafted in Liam Collins on loan from Kingstonian as he looks to address the creativity issue, with the promise of more new faces to come, maybe even before Saturday's FA Trophy clash with Ryman League Division One North side Thamesmead.

Sullivan added: "We have the basis of a good side but we could still do with some additions.

"I wanted to get the FA Cup out of the way so we could look at bringing people in, but now we have another cup game.

"But we will give the Thamesmead game our best shot and see where that takes us."

Leatherhead's next three matches: Oct 3 Thamesmead (FA Trophy, h), 6 Corinthian Casuals (h), 10 Whitstable Town (a).

Tanners reports: epsomguardian.co.uk

Winners: Tony Glading and Carol Lane

Pairs serve up a treat

The sun shone on the *Guardian* mixed doubles open tournament at Downs Lawn Tennis Club in Cheam on Sunday.

Sixteen pairs competed for the trophy, with those knocked out in the preliminary rounds going on to compete for the plate.

Carol Lane and Tony Glading, from Banstead Downs, won the main trophy after a closely fought match against the host club's Aku Patel and Chris Donaldson.

Club website: downsltc.co.uk

Barnes's joy

Banstead Athletic finally earned their first win of the season to climb off the foot of the Combined Counties League table on Saturday.

After four straight defeats to open the campaign at Merland Rise, Barry Barnes's men came from a goal behind to beat Wembley 2-1.

First-half strikes from Chris Kennedy and Simon Langley gave them the points.

Banstead visit leaders Sandhurst Town this Saturday.

Banstead Athletic's next three matches: Oct 3 Sandhurst (a), 10 Ash United (h), 17 Guildford (a).

Football latest: epsomguardian.co.uk

Rugby chiefs visit college

Glyn Technology College students showed the Rugby Football Union's top brass a demonstration of their quality last weekend.

Bigwigs such as RFU chief executive Francis Baron and management board chairman Martyn Thomas visited the school in Ewell to observe grassroots rugby at first hand.

They were able to glean a better understanding of the rugby grounding that produced the likes of former Glyn head boy Paul Hodgson, now of London Irish and England.

And the class of 2009 proved they are still setting the highest of standards in a 61-0 win over Chichester.

More rugby: epsomguardian.co.uk

Setting high standards: Glyn Tech students meet RFU chiefs (above) and in action

REGULAR SPORT UPDATES at epsomguardian.co.uk

SPORTS*brief*

RUGBY UNION: The bonus point earned by a late rally in Saturday's 30-28 home defeat by Dorking has lifted Sutton & Epsom off the bottom of National Three London. Chris Endersby, Steve Ebbett and Jarred Vock scored tries for Sutton, while skipper Steve Munford kicked two penalties and a drop goal, with Frankie Murray kicking two conversions. Sutton visit Diss this Saturday (3pm).

Full report: suttonguardian.co.uk

FOOTBALL: Combined Counties League Division One leaders Worcester Park were fortunate to escape with a point from a 1-1 draw at Cobham. They took the lead through Chad Heuston's penalty three minutes before the break, but Cobham deserved their equaliser, a penalty converted by Shane Rideout. Park host CB Hounslow United on Saturday.

Full report: suttonguardian.co.uk

HOCKEY: Epsom Ladies' hoodoo against Southampton continued on Saturday after a 3-0 defeat on the south coast. Epsom, who have not won in Southampton since 2003, host Havant this weekend. The seconds made a winning start to their Surrey Premier League season with a 2-0 win over Barnes thanks to goals from captain Laura McQuade and Stacey Bone. Katrina Dutton was on target for the thirds, who drew 1-1 with Cheam II in Surrey Division Two.

Full report: epsomguardian.co.uk

RUGBY UNION: Epsom College ran out 18-3 winners over Cranleigh to record their second victory of the season on Saturday. Ben Francis and Henry Cheetham scored tries for the hosts, with captain Jamie Falconer kicking their other points.

Full report: epsomguardian.co.uk

DIVAN SETS *UP TO* HALF PRICE

SAVE £150

4'6" Eternity Double Ottoman Base

Ottoman storage base with side opening for maximum storage.
- was £299.95 (Mattress Extra)

HALF PRICE
NOW
£149.95*

SAVE £368

4'6" Double Millbrook Hermitage
Sprung edge divan set with 2599 pocket springs, hand made with natural fillings
WAS £1368 NOW ** £999.95

SAVE £400

Visco Pocket 500 Divan Set
Pocket springs with an extra deep memory foam top - was £799.95
HALF PRICE NOW ** £399.95

SAVE £500

Sleepeeze 4'6" Sonata Divan Set
2000 pocket sprung divan set with luxury memory foam fillings
WAS £999.95 NOW ** £499.95

SAVE £80

Single Pocket Deluxe Divan Set
Pocket sprung bed with 2 drawers for ample storage
WAS £279.95 NOW ** £199.95

*When purchased with a mattress of £200 or more, mattress extra. ** Drawers extra.

Illustrations representive only

UNBEATABLE FURNITURE - UNBEATABLE PRICES
Visit us online at: www.hamseys.co.uk

HAMSEYS
ESTABLISHED OVER 40 YEARS

MATTRESSES | LEATHER FRAMES | WOODEN FRAMES | METAL FRAMES | LUXURY DIVANS | STORAGE BEDS | CHILDRENS BEDS | BUNK BEDS

UNBEATABLE

SOLID OAK SALE

The Montreal Oak Finish Dining Table Set Superb oak dining table complete with 6 matching chairs – was £1195

SAVE £395

GREAT PRICE
NOW £799.95*

MANY MORE GREAT OFFERS IN STORE...

SAVE £150

Montreal large TV Video Cabinet
A rustic oak mix wide TV cabinet
WAS £349.95 NOW £199.95

SAVE £210

Devon 2 Door Sideboard
Devon solid american white oak top washed ash sideboard.
WAS £459.95 NOW £249.95

SAVE £500

Milan Triple Wardrobe
A birch triple wardrobe with additional drawer storage
WAS £799.95 NOW £299.95

Illustrations representive only

Wallington
Tel: 020 8395 1317
147 Stafford Road,
Wallington, Surrey SM6 9BN

UNBEATABLE FURNITURE – UNBEATABLE PRICES
Visit us online at: www.hamseys.co.uk

HAMSEYS
ESTABLISHED OVER 40 YEARS

SEE OUR OAK FURNITURE RANGE AT THE FOLLOWING HAMSEYS STORE